HOLSTEIN-FRIESIAN WORLD

TRADE MARK REG.

AND

HOLSTEIN FRIESIAN REGISTER

VOL. XXX

No. 19

September 23, 1933

THE 1933 MAN-O-WAR GET

Exactly the same combination that has twice been All-American Get of Sire, and undefeated thus far in 1933. Owned by Maytag Dairy Farms, Newton, Iowa.

Published Every Other Saturday

Price $1.00 per year

Entered as second class matter December 16, 1918 at the office at Lacona, New York, under the act of March 4, 1879

Why You Should Consider a Posch Son

For Your Next Herd Sire

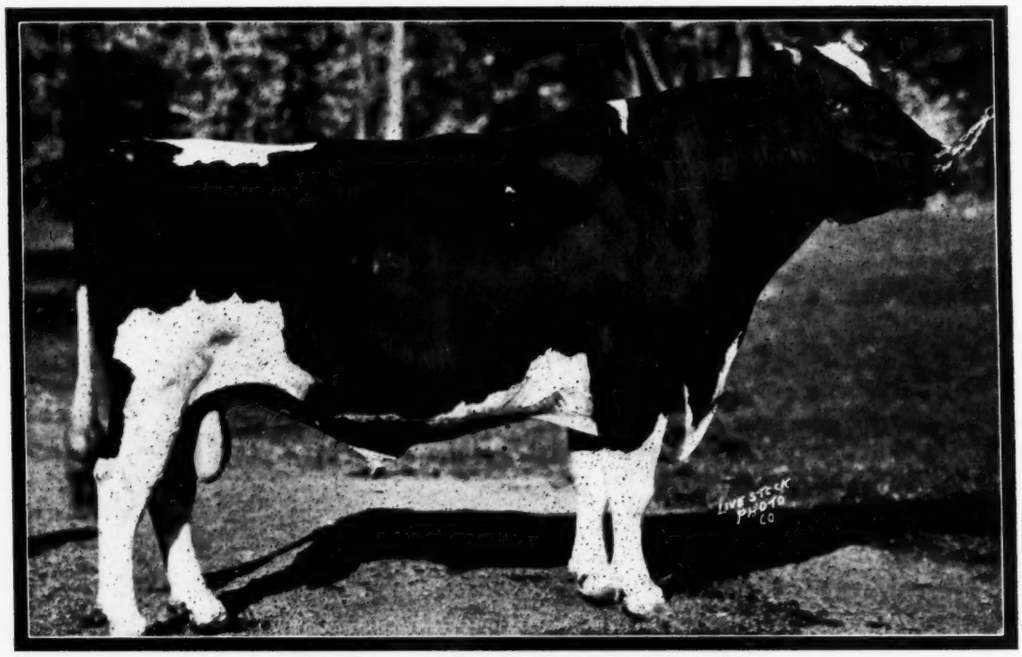

DeCreamCo Calamity Posch

1. He is an undefeated show ring champion and twice All-American.
2. He has five dams in his direct ancestry with 1,000-lb. fat records. (And this is most important to breeders seeking new herd sire).
3. He is transmitting this show type and production to his offspring.

TRANSMITTING SHOW TYPE

A son, owned by Wimbledon, was Junior Champion in the hot competition at Maryland State Fair this year.

His first son of our breeding was Junior Champion at several leading shows last year as a calf and this year is repeating as a senior yearling.

A younger son is winning numerous blues for us this year as a calf and a daughter was first prize three-year-old at Missouri this year.

TRANSMITTING PRODUCTION

His first four daughters tested in Class A all made records from 829 to 853 lbs. butter as two-year-olds.

One of these daughters is now on test again as a three-year-old and has 930 lbs. butter with 2½ months yet to go. Watch for final reports on this and other great records now in progress by Posch daughters in several different herds.

Our 1933 Winnings

At Five State Fairs

7 Senior Championships
7 Grand Championships
3 Junior Championships
39 First Prizes
20 Second Prizes
16 Third Prizes
9 Fourth Prizes
24 Other Prizes

See Them at Waterloo

HERE ARE A FEW BARGAINS IN POSCH BULLS FOR SALE NOW

1. A 3½ months old calf from JOHANNA POLKADOT UNEEDA, famous 1,098-lb. butter cow with a perfect udder, that milked up to 113 lbs. in a day. A splendid type cow that has weighed nearly a ton. A real dam and a real bull.
2. A baby calf, out of EMPIRE ORMSBY IRENE, a 924-lb. two-year-old daughter of Man-O-War, from a 943-lb. granddaughter of Sir P. O. M. 37th. The Posch-Man-O-War combination is hard to beat, with production and type all the way back.
3. A February calf from EMPIRE ORMSBY BEATRICE, an inbred Man-O-War daughter now on test as a junior three-year-old, out of "Mary", our 1,090-lb. state record three-year-old daughter of Man-O-War. He is a flashy one. Will show as junior yearling next year.
4. An 11 months old bull, from a daughter of Prince Ormsby Inka May, next dam 957 lbs. butter. About ready for service and a consistent winner with our show herd this fall.

WRITE FOR PEDIGREES AND PRICES ON THESE AND OTHER GREAT POSCH BULLS

MAYTAG DAIRY FARMS — Newton, Iowa

E. H. MAYTAG, Owner. ACCREDITED & NEGATIVE M. M. CAMPBELL, Supt.

Two Pluto Granddaughters Win Firsts at the Canadian National

Reports from the Canadian National Exhibition show that two granddaughters of ABEGWEIT PLUTO—junior yearling and a senior heifer calf—won their respective classes in the hot competition at Toronto. They were out of two different Pluto daughters.

Remember it was a heifer out of a Pluto daughter and sired by QUON-QUONT SIR MODEST that was named Reserve All-American junior yearling last year.

OUR PLUTO DAUGHTERS that have come to milk are great producers and outstanding dairy heifers in every way. We have a few choice bull calves out of some of our best Pluto heifers and sired by QUON-QUONT SIR MODEST, now available at bargain prices.

In Buying a Bull, Remember QUON-QUONT, Where Quality Prevails

ABEGWEIT PLUTO
Our Senior Sire

Transmits unto the third and fourth generation.

QUON-QUONT STOCK FARM

HERD FULLY ACCREDITED SINCE 1923

F. U. WELLS, *Owner* HUGH MORRILL, *Herd Supt*

Whately ~ Franklin County ~ Massachusetts

ABEGWEIT PLUTO

THE INKAS—Production with Type

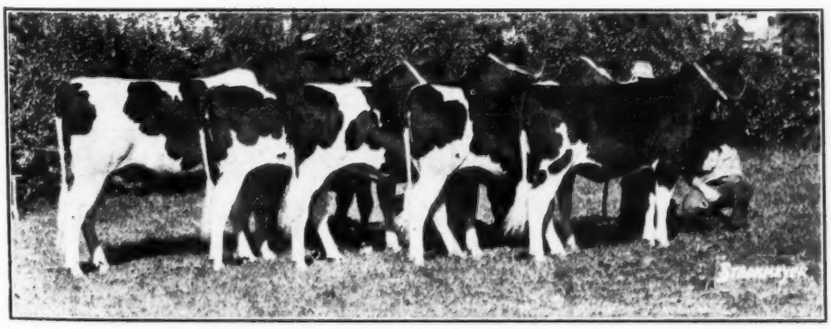

FIRST PRIZE YOUNG HERD AT EASTERN STATES 1931
All Offspring of Sir Piebe Inka May Fayne No. 521877

In both 1931 and 1932 we had the first prize Breeders' Young Herd at both Eastern States and New York State Fair, the only two shows at which we exhibited full strings. Both years these blue ribbon groups were made up of offspring of SIR PIEBE INKA MAY FAYNE, our great proven son of Sir Inka May. Watch for reports from this year's Eastern States show.

Our daughters of SIR PIEBE INKA MAY FAYNE are now finishing their first lactations, the first three officially reported averaging 575.1 lbs. fat in Class B with over 3.8% test, all as two-year-olds and with more good records soon to be reported. Watch this space for further announcements.

SONS AND GRANDSONS OF THIS SIRE FOR SALE—FROM GREAT RECORD DAMS

You Can Breed Higher Test With One of Our Good Bulls

Osborndale Farm

MRS. W. S. KELLOGG, Owner DERBY, CONN. F. M. NICHOLS, Supt.

Iowana Ormsby Fryslan

CONTINUES AS SENIOR SIRE AT IOWANA

He is a son of Tritomia Pietertje Ormsby from a daughter of Sir Johanna Fayne with two records above 1,000 lbs. butter on three-time milking.

He is assisted by his son from a 1,080-lb. Class B daughter of Tritomia and by a proven son of Sir P. O. M. 37th from a great 1,250-lb. producer.

A FEW GOOD GRANDSONS AND DOUBLE GRANDSONS OF TRITOMIA FOR SALE

Iowana Holstein Farms

"Where 1,000-lb. Class B Cows Are Bred"

Davenport, Iowa

Breeder of Prize Winners

At the recent Wisconsin State Fair, our show herd, entirely of our own breeding and mostly bred in our herd for generations, made the following showing:

FIRST AND SECOND GET OF SIRE
With 11 Gets Competing.

FIRST AND SECOND PRODUCE OF DAM
With 9 Groups Competing.

FOUR AGED COWS IN THE MONEY
With 19 Cows Competing.

THREE YEARLING HEIFERS IN THE MONEY
With 24 Heifers Competing.

TWO HEIFER CALVES IN THE MONEY
With 32 Calves Competing

SECOND PRIZE YOUNG HERD
With 6 Groups Competing

SECOND AND THIRD TWO-YEAR-OLDS
With 14 Heifers Competing

And do not forget that we bred the sires of such noted animals as King Bessie, Johanna Rag Apple Pabst, and other leaders of the show world.

A GOOD PLACE TO BUY YOUR HERD SIRES
The Prilly-Creator-Sensation Cross

Pabst Farms

Accredited — Negative

Oconomowoc, Wis.

GOVERNOR DAUGHTERS ARE PRODUCERS

GOVERNOR FOBES ORMSBY AAGGIE our former herd sire and son of Daisy Aaggie Ormsby 3d, the U. S. Champion 1,607-lb. (butter) cow, is proving to be a great sire of producers.

His first four daughters to finish in our herd average 713.6 lbs. fat, all with first calf.

Another daughter owned in New York State was recently reported with 620.6 lbs. fat at barely three years old.

His daughters are good testers, three of them testing from 3.8 to 4% for the year.

WATCH FOR REPORTS on daughters finishing this fall, which will include a junior four-year-old with 820 lbs. fat and many other heifers well over 600 lbs. fat.

SONS OF OUR GOVERNOR DAUGHTERS
Make Excellent Herd Sires
Write for Details

FEMCO FARMS

Breckenridge . Minnesota

BELLEVUE FARMS

HYATTSVILLE
MARYLAND.

BREAKS STATE RECORD

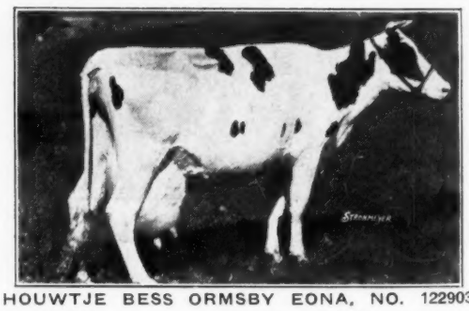

HOUWTJE BESS ORMSBY EONA, NO. 1229038

Milk	4½ Yrs. 26,542.9	lbs.
Fat	992.3	lbs.
Butter	1,240.37	lbs.
% Fat	3.74	lbs.

"Eona" is one of the sisters of our junior herd sire, whose photo has appeared in the last several issues of the **World.** She is the third of three sisters, which now hold Maryland State Records, the other two being "Carrie" with 907 lbs. fat at 3½ years, and "Woodcrest" with 663.7 lbs. fat at 2½ years.

Accredited Herd

Address Correspondence to—
C. HEURICH, JR.,
1410 G Street, N. W. Washington, D. C.

Two of Our 1933 Show Champions

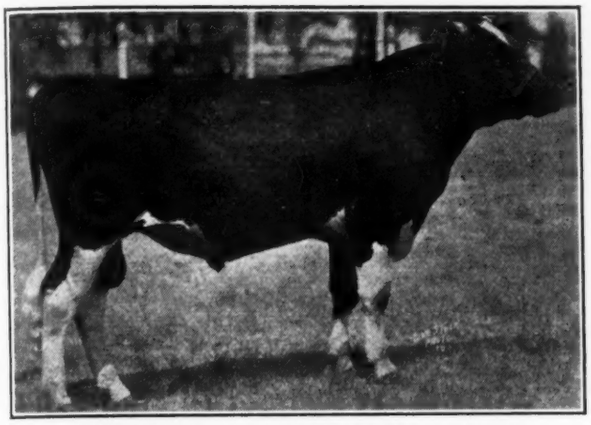

WISCONSIN DUKE TRITOMIA LAD 659196

W. I. S. ROYFRED DELLA FOBES 1614086

We had both Junior Champions at Illinois and Wisconsin State Fairs and one at South Dakota. We also had both grand champions at South Dakota and one at Wisconsin. Watch for more details concerning our 1933 show winnings, made almost entirely with animals bred in our various State Institution herds.

Wisconsin Board of Control

G. M. HOUSEHOLDER, Farm Supervisor — — MADISON, WISCONSIN

GOOD NEWS from TORONTO

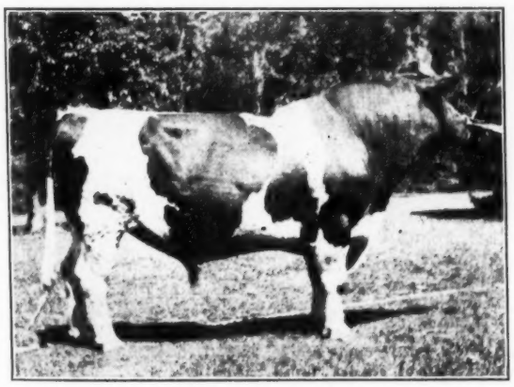

GENERAL POSCH
Registered in Canada as
MONTVIC RAG APPLE PABST

At the recent Canadian National Exhibition, six different offspring of this bull were in the money—his full brother was first prize aged bull—and nine offspring of his full brother were in the money.

GENERAL POSCH is a son of Johanna Rag Apple Pabst from an outstanding daughter of Count Paul Echo Posch.

YATES FARMS
Orchard Park, New York
HARRY YATES, Owner. HOWARD G. COBB, Herd Supt.
An Accredited Herd of 211 Holsteins.

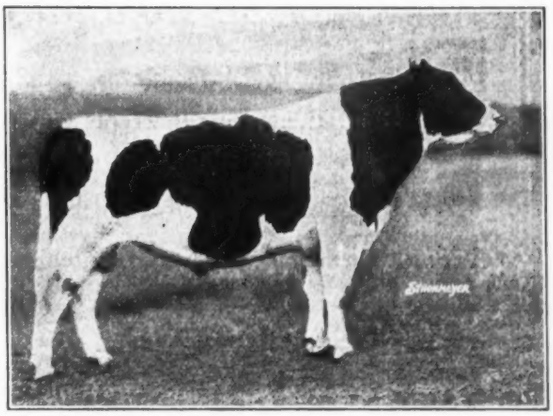

BURKE

Winner of First Prize "Get of Sire" New York State Fair 1933.

More details of our winnings in full page ad in issue of World for October 21st.

Clover Heights Farm
(near Rochester) Pittsford, N. Y.

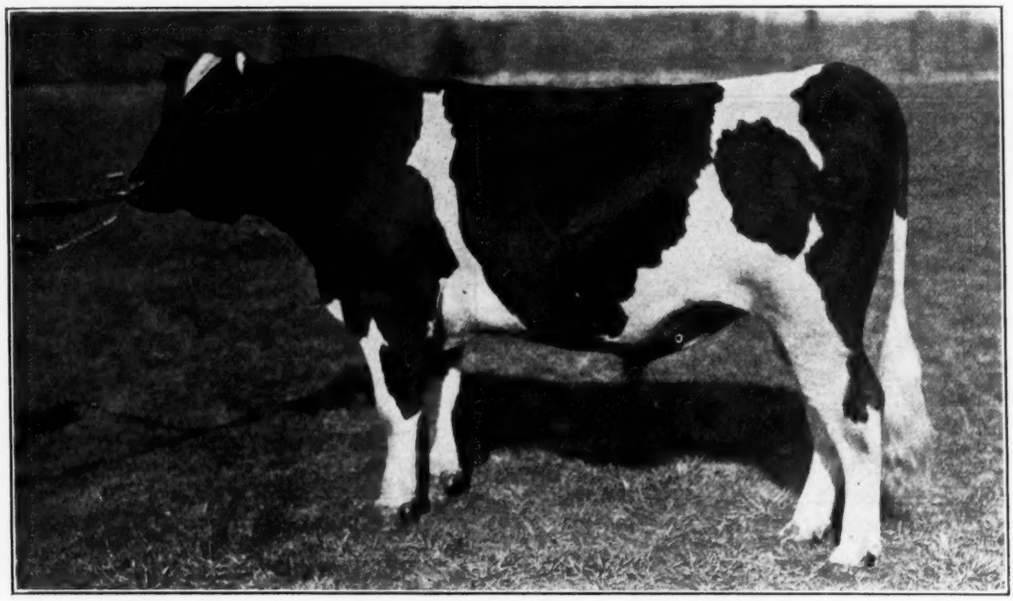

SIR INKA MAY 29th 651593
Ear Tag 6598 — Born Sept. 14, 1931

He and His Sister Both Won Blue Ribbons

This is an Exceptionally Good Son of Sir Inka May. Yet His Price is Low.

If it has been your desire to own an outstanding son of Sir Inka May—if you want a bull that will transmit the type, the production, the quality, the udders, and the size you have admired—this is the bull, and circumstances make him cheap.

His two nearest sires are both All-American Winners.

His dam is from a daughter of Segis Walker Matador, top sire of 1,000-pound daughters.

She in turn had two full sisters, both of whom produced over 1,100 pounds of butter in a year as three-year-olds.

No cow in our herd has shown greater ability to transmit first prize winning show type than the dam of Sir Inka May 29th . . . She never had a calf that wasn't outstanding in type, but her udder was injured after she had milked 16,966 pounds as a two-year-old and she could not be further tested.

A bull like this would cost you three times his present price but for this accident. He is the kind of a bull that **transmits** good things to his offspring.

Write Us At Once for Details.
A Great Bull At a Low Price.

Carnation Milk Farms

Address
CARNATION MILK FARMS
915-B Stuart Building
Seattle, Washington

HOLSTEIN-FRIESIAN WORLD

VOL. XXX Lacona, N. Y., September 23, 1933 No. 19

Canadian National Exhibition

269 Head from 49 Exhibitors — Top Numbers for Year

New Champions Crowned. Hays & Co. and Walter Jones Leading Winners

By M. S. PRESCOTT

THE Canadian National Exhibition—greatest annual fair in North America—again measured up with its Holstein show. Actual count showed 287 head of our breed on the grounds, with 269 of them checked through the ring. The list of winning exhibitors totaled 49, from Ontario, Quebec, Alberta, New Brunswick and Prince Edward Island. The two extremes geographically brought out the two largest winners—J. Walter Jones of Prince Edward Island and Hays & Co. from Alberta. Each won six firsts and six seconds; each had a junior champion and a reserve junior champion, with Jones having a slight edge in the total number of ribbons. M. L. McCarthy, New Brunswick, accounted for two firsts, three seconds, and six thirds, while Stevenson Farms, Ontario, had two firsts and six thirds. Other first place awards went one in a place to Eaton Hall Farm, Ontario, who also had the grand champion female; Frank Herbarth, Ontario, with the grand champion male; Wm. Jones & Son, Ontario, Reserve grand champion female; M. L. Haley & Son, Ontario, Reserve grand champion male, and the following, all from Ontario—Amos Wilkinson, J. P. Livingston, J. M. Fraser, Abraham Snyder, C. R. Bollert and Robert Thompson.

Both Grand Champions were new to the honor. The Eaton Hall cow, Belle Dewdrop Keyes, Canadian Champion four-year-old for production on two-time milking, and first prize winner in the four-year-old class at the Royal last fall, made an outstanding top for the female section. She is showing dry and in very high condition. Her body is wonderful in depth, slightly rough on top, and her high condition gives her a rather heavy appearance in front, but she would attract attention in any ring. Ruby Hartog Mercedes, Wm. Jones & Son's entry, just ready to freshen with a beautiful udder and carrying worlds of character, crowded her closely, and with more size might have gone to the top. She was Reserve Grand Champion.

Judge Arbogast found his Grand Champion male in the three-year-old class—Sir Francy Romeo Posch 6th, making his first start in major competition, rather high in front, and a bit rough, he shows plenty of breed character, and went through to the Grand Championship over Haley & Son's massive two-year-old, Strathmore McKinley Senator, Reserve All-American Senior Yearling of last year. Stevenson Farm's great son of Johanna Rag Apple Pabst topped the aged bull class. Hays' Sensation, last year's great calf for Hays & Co., was the Junior Champion, Abegweit Olympus, a junior yearling, taking the Reserve Junior honors for Walter Jones.

M. L. McCarthy brought out the first prize milking cow in Dutchland Pontiac Alcartra, while his Temple Farm Belle, many times champion, was forced down to third place in the dry section under the Grand Champion and Reserve Grand Champion cows. Hays' Christina Inka, a granddaughter of Sir Inka May, headed the milking four-year-olds for Hays & Co., while Robert

(Continued on page 13)

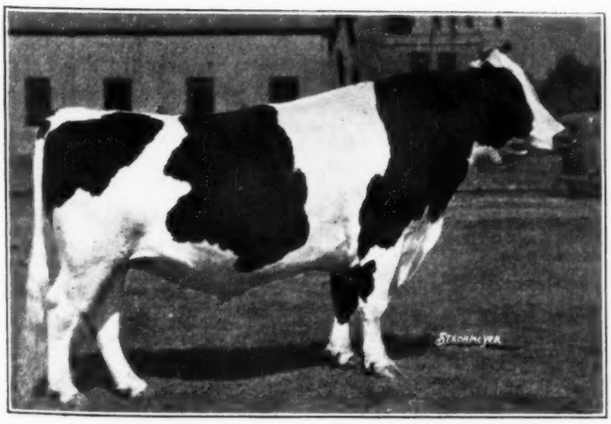

SIR FRANCY ROMEO POSCH 6th 87620
First prize three-year-old bull, senior and grand champion at the C. N. E. Frank Herborth, Stratford, Ont.

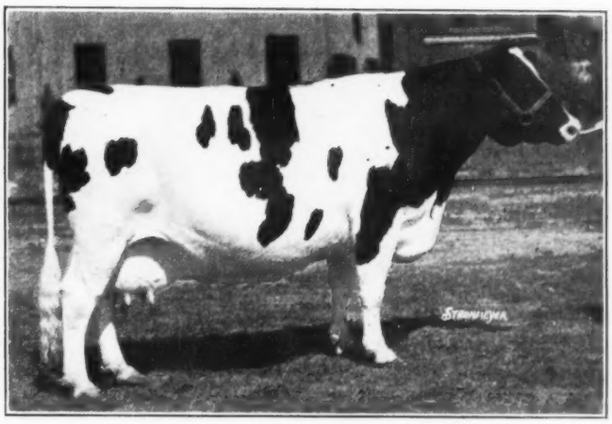

BELLE DEWDROP KEYES 181316
First prize aged cow dry, senior and grand champion at the C. N. E. Eaton Hall Farm, King, Ont.

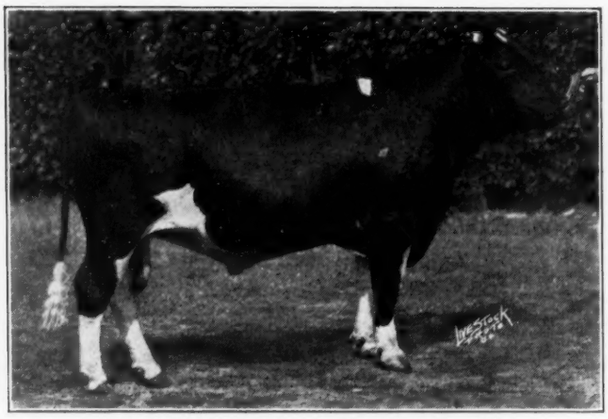

YANKTON ORMSBY PIETERTJE 650563
First prize senior yearling, junior and grand champion bull at Minnesota. Also junior champion at Iowa and South Dakota and second at Illinois. Reserve All-American calf 1932. State School and Home, Redfield, S. D.

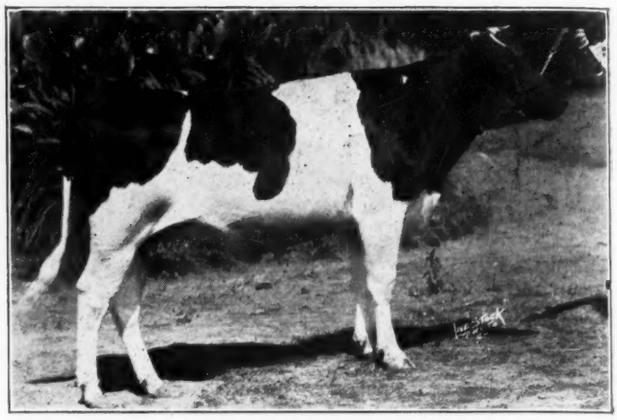

QUALITY PARK MISS FOBES ORMSBY 1513288
First prize senior yearling, junior and grand champion female at Minnesota this year and first prize heifer calf at the same show last year. Bred and owned by Quality Park Farms, Hudson, Wis. and St. Paul, Minn.

Minnesota State Fair Show

Yearlings Win Both Grand Champions

THE Minnesota State Fair of 1933 was favored with unusually good weather throughout the week. With a reduced admission charge and a few new stunts added to the usual bag of state fair tricks, modern attendance records were shattered. The Holstein show was not large, principally because some of the bigger show herds that usually include Minnesota in the circuit were absent. However, a number of small Minnesota breeders showed short strings and four county herds were on exhibition, which swelled the total, and while a number of animals crept in that were not exactly of state fair calibre, it was encouraging to see some new faces at the halters. The Holstein show was judged by L. S. Gillette, Fostoria, Iowa. A splendid ringside crowd was in attendance the first day, when all of the individual classes were judged and the championships placed.

Elmwood Farms, Deerfield, Illinois, took the lion's share of the awards, winning both Premier Exhibitor and Premier Breeder banners. Elmwood took eight firsts, but missed out entirely in the championship awards. Wisconsin Board of Control offered the stiffest competition throughout, taking two firsts and senior champion female and being the runner-up in many of the classes and groups. State School and Home, Redfield, S. D., had one first in their splendid senior yearling bull, who was made junior champion and later grand champion male of the show. Quality Park Farm, Hudson, Wis., likewise had one first (the senior yearling heifer that won her class as a calf at the same show in 1932), who was made junior and grand champion female. Other winners of first prizes were: Joy Brothers Farm Company, N. St. Paul, Minn.; Schumacher and Douglas, Janesville, Wis.; William Schmidts Sons, St. Peter, Minn.

As before stated all individual classes were judged on the first day, the bull classes in the morning and the females in the afternoon. The aged bulls numbered 13 and when the judge made his final line-up, King Mercedes Aaggie Golden (Joy Brothers), a very near relative to Elmwood's "King Bessie" was in first place. Sir Fobes Ormsby Hazelwood (Rasmussen's three-year-old) was in second, while the Wisconsin Grand Champion of the week before, Decorah Segis Pontiac Sir Juneway (Wis. Board of Control), could do no better than third.

In the two-year-old bull class the Schumacher and Douglas son of King Bessie Colantha mark nosed out the Wisconsin Board Denver Prince bull, reversing the decision of the previous week at Wisconsin. Redfield showed one for third and Schmidt's Sons, Theodore Filk and Ed Doyle of Minnesota came in down the line. Man-O-War Monarch, last year's reserve All-American junior yearling, could do no better than 6th in this class.

The senior yearling class brought out the junior and grand champion of the show in Yankton Ormsby Pietertje, for Redfield. He is well grown out and retains his finish and smoothness of last season and is getting better every week. King Bessie Ormsby Vesta (Elm-

(Continued on page 18)

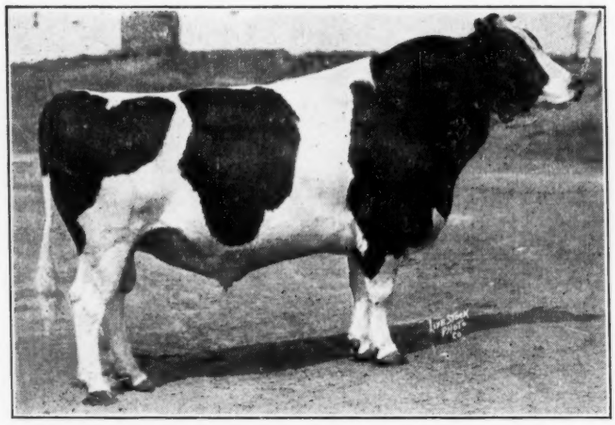

DECORA SEGIS PONTIAC SIR JUNEWAY 551131
Third prize aged bull at Minnesota, grand champion at Wisconsin and South Dakota and third at Illinois. Wisconsin Board of Control, Madison, Wis.

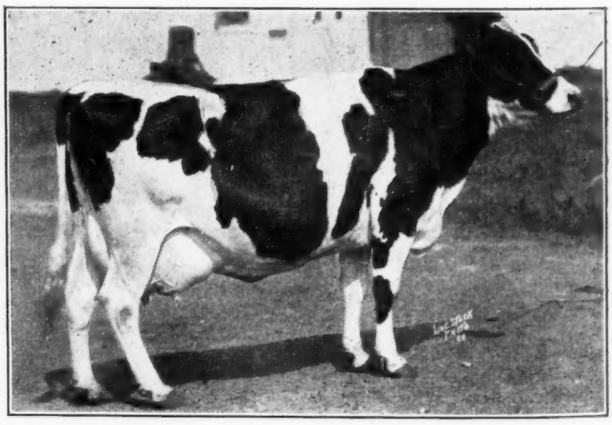

GRILLA ORMSBY RUBLE 601570
Second prize aged cow at Minnesota, first, senior and grand champion at Wisconsin and third at Illinois. George A. Schumacher, Janesville, Wis.

Maryland State Fair

Dunloggin and Wimbledon Stage Real Battle

By M. S. PRESCOTT

A CLASSY line-up of 104 head from seven Maryland and Pennsylvania exhibitors made up a display of great interest to the large ringside following that is always on hand at Timonium. Dunloggin and Wimbledon rather stole the show, between them accounting for all the championships, all but ten of the blue ribbons and all but four of the reds. Lauxmont Farms of Pennsylvania took the other two first prizes and Robertson Farms, Lauxmont and Henry Schell, Jr., divided the remaining second money ribbons. The Naval Academy Dairy and Peters Brothers of Pennsylvania completed the line-up, except for a few calf club entries which found the going too fast to place. Dunloggin was premier exhibitor, winning permanent possession of the John M. Dennis Trophy by virtue of taking their third leg on it at this show. Their display numbered thirty-odd head and their winnings included both grand championships, ten firsts (and a three-fourths share in another), five seconds and a total of thirty-three ribbons. Wimbledon Farms, Harry O. Norris, owner, had both junior champions, five firsts and nine seconds. Elenora Della Burke added another to her long string of grand championships, and in the male section, Dunloggin Matchless Laird, two-year-old son of Strathmore Ruby Matchless, crashed through to his first championship after a close contest with King of Lauxmont, three-year-old winner—and champion of the 1931 and 1932 shows. Wimbledon's junior champions were a junior yearling son of DeCreamCo Calamity Posch and Carnation Inka Gerben De Kol, Ohio junior champion, a senior yearling.

King of Lauxmont, one of the Lauxmont herd sires, and one of the great three-year-olds of the year, won the aged class handily over Henry Schell's stylish son Sir Inka May, but had to step aside for the senior championship in favor of Dunloggin Matchless Laird, standout winner of the two-year-old section. Judge Ward Stevens preferred the younger bull on better balance and superior shoulder and heart. They are a splendid pair at their ages. The junior bull classes did not measure up to the strength of the older bulls.

The aged cow class of sixteen was a real dairy show, as always here, with nine entries from Dunloggin and four from Mr. Norris. Elenora Della Burke was a standout for Dunloggin with Glencliff M B B Fobes Jettine, Mr. Norris' great cow, equally clear for second. Naval Academy Dairy broke in with third and fourth places on Pledge Onyx Canary Posch, a Yates-bred former Reserve All-American, and Iawis Nixie Ormsby, a Chicago sale purchase from the Logan herd in Illinois. Lauxmont's splendid Racine Ollie Homestead Piebe scored in fifth place over Branline Johanna Ollie, last year's Reserve All-American four-year-old, now owned by Norris. The quality ran well down the line. In the three-year-old class it was considerable of an upset when Dunloggin Gloria, fresh from her grand championship at Ohio, was beaten in class by Carnation Superior Pauline, Norris entry. The latter heifer, bone dry, appealed to Judge Stevens by virtue of her stronger back and loin, and wonderful shoulder and rump. It was not a popular placing with the ringside. Among the two-year-olds, Judge Stevens gave sufficient weight to the grand udder of Dunloggin's Douglas Mechthilde Hark, a daughter of King Bessie Colantha Hark, to place her over Mr. Norris' larger and smoother Carnation Ruby, Ohio winner. Norris topped the senior yearling class with Carnation Inka Gerben Princess, who later went through to junior championship. A daughter of Elenora was a strong contender in this class for Dunloggin. Wimbledon's Ohio winner, Silver Glen Admirala Fannie Ormsby, topped the junior yearlings with Ormsby Letha, heading a strong calf class for Dunloggin.

In the groups a brand new Get of Sire combination went to the top and will be heard from further at later shows. It consists of four high record daughters of Marathon Bess Burke, three from Dunloggin and one from Wimbledon—what a dairy group they make! The Sir Inka May Get from Wimbledon and Schell, winners at Ohio, were a strong second. The Norris and Schell full brothers by Sir Inka May and out of a daughter of Matador Segis Ormsby and Tilamook Daisy Butter King De Kol, topped the Produce class. Dunloggin took the balance of the firsts in the group class. Particularly interesting was the class for A. R. cows in which Dunloggin placed first and fifth, on Elenora and Gloria, with Wimbledon taking second, third, fourth and sixth.

Following are the detailed awards:

Judge, Ward W. Stevens, Liverpool, N. Y.

Winning Exhibitors

Dunloggin Elicott City, Md. (J. Natwick); Lauxmont Farms, Wrightsville, Pa.; Wimbledon Farms (Harry O. Norris), Annapolis, Md.; Robertson Farms, York, Pa.; Henry A. Schell, Jr., Phoenixville, Pa.; U. S. Naval Academy Dairy, Gambrills, Md.; Peters Brothers, Port Matilda, Pa.

Bull Calf: (10)

1—Carnation Emperor 671030, Dunloggin; 2—Wimbledon Dean Marathon 673094, Wimbledon; 3—Piebe Homestead of York 31st 675594, Robertson Farms; 4—Dunloggin Woodmaster 667915, Dunloggin; 5—Lauxmont Papoose King, Lauxmont Farms; 6—Carnation Homestead Gem 1118869, Henry A. Schell, Jr.

Bull, 1 year and under 18 months: (6)

1—Wimbledon Blue Eye Calamity Posch 665917, Wimbledon; 2—Lauxmont King Katie Vale 667151, Lauxmont Farms; 3—Piebe Homestead of York 25th 664564, Robertson Farms; 4—Entry, U. S. Naval Academy Dairy; 5—Billy Atris Homestead, Dunloggin; 6—Green Hill Inka Homestead Diona 671643, Henry A. Schell, Jr.

Bull, 18 months, under 2 years: (4)

1—Lauxmont Rosebud Champion 660292, Lauxmont Farms; 2—Admiral Beauty Ormsby Fobes 2d, Dunloggin; 3—Piebe Homestead of York 24th 662617, Robertson Farms; 4—P B F Count Piebe Sunbeam 662533, Peters Brothers.

Bull, 2 years, under 3: (5)

1—Dunloggin Matchless Laird 628952, Dunloggin; 2—Sir Inka May 27th 651951, Wimbledon; 3—Piebe Homestead of York 5th

(Continued on page 22)

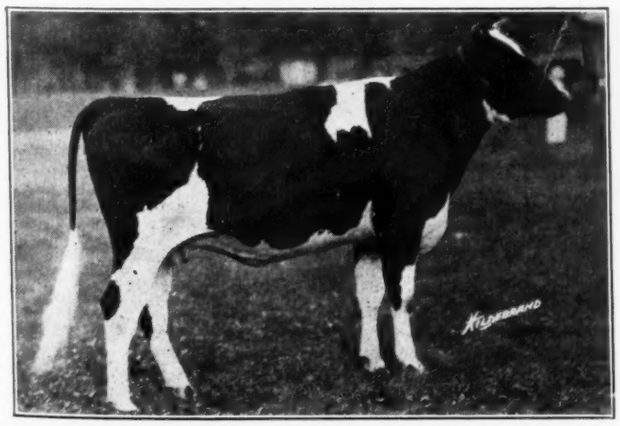

CARNATION INKA GERBEN PRINCESS 1524371
First prize senior yearling and junior champion at Maryland and Ohio State Fairs. Wimbledon Farms, Annapolis, Md.

KING OF LAUXMONT 603795
First prize aged bull at Maryland and grand champion at Reading. Lauxmont Farms, Wrightsville, Pa.

New York Shows 149 Holsteins

"Jonat" and Cornell Ollie Pride Grand Champions

By WM. A. PRESCOTT

AN all New York show, with 149 Holsteins actually in the ring in the open classes, besides a large 4-H show of Holsteins, made the New York State Fair show one in which the state can take no little pride. Of the seventy odd exhibitors in the open classes, which included all first, second and third prize winners in the 4-H classes, 47 exhibitors broke into the money, ten different exhibitors winning at least one first, seven others at least one second and seven more at least one third. Of the ten County Herds exhibited, seven included at least one blue ribbon winner and the other three each had at least one second prize animal.

M. H. Haley, well known Canadian breeder, showman and judge, made the Holstein placings in both the open and the 4-H classes and did a thorough and expeditious job of it, but there were a number of classes in which the ringside "experts" did not see quite eye to eye with him. Many of the classes were hard to judge, with no outstanding tops, so that it was a question of balancing faults; and if Mr. Haley was not as particular about pin bones on some of his first prize animals as many of our judges, all must admit that with one or two exceptions, he put real dairy animals at the head of his line, and that those exceptions had much to commend them.

Certainly no one could quarrel with his championship selections. Winterthur Best Segis Jonat, owned by McLaury Bros. of Portlandville and Elliott Springstead of Cobleskill, was out in the best form of his career, carrying less flesh and showing more life and pep than last year when he gave the All-American Man-O-War 30th one of the hardest battles of his life. Clover Heights Twenty Grand, the senior yearling bull bred and owned by Clover Heights Farm of Pittsford, made a very acceptable junior champion, on a close decision over the young double grandson of Man-O-War, shown by Wooster Fruit Farms of Union Hill, who was quite outstanding in a class of ten bull calves.

Probably the high spot in the entire show was the grand champion female, Cornell Ollie Pride, showing in three-year-old form for Cornell University of Ithaca. She was within a few days of finishing a senior two-year-old Class B record of right around 800 lbs. fat which will give her second place for this age and classification, and is due to freshen again in time to qualify for the 305-day division, in which her record of 643 lbs. fat is way out in front of all other heifers of her age. A heifer of wonderful style and finish, beautifully veined, with a large capacious udder which lacks only a little of perfection, she was easily the outstanding female of the show. Ceylon Snider, a 4-H boy from Fillmore, had two blue ribbon heifers in the competition for junior champion, his heifer calf being quite outstanding over either his own junior yearling or the senior yearling owned by another 4-H boy, Clarence Van Ander of Stormville.

If there had been a classification for reserve grand champion bull at this show as there is in most Canadian shows, the award would have gone, according to Judge Haley, to the first prize three-year-old bull, Plum Korndyke Matador Emperor, a bull bred by Gerrit S. Miller and now in service in the Oneida Community herd, which is known as the Adams Dairy. Here is a three-year-old that could have stood much tougher competition than he had in this show.

Premier Exhibitor was the McLaury-Springstead combination, being just a few dollars ahead of Clover Heights Farm, but as the latter showed a herd entirely of their own breeding, they were Premier Breeder by a wide margin. Clover Heights also led for number of firsts and number of seconds, having four firsts and five seconds as against three firsts and four seconds for McLaury-Springstead, and each had one of the male championships. Cornell University and Ceylon Snider each had two firsts and they shared the female championships. Several beginners in the show business broke into the blue ribbon column, including George B. McPherson of Newark Valley with a junior yearling bull and George Burrows of Ontario with a two-year-old heifer. Another novice, Frank Yeager of Webster, had an aged cow that stood second to Cornell University's Rag-Hero Mary Colantha, on a decision that many spectators would have preferred to have reversed because of the greater dairy quality of the second place cow. That aged cow class, by the way, brought out quite a large number of good useful dairy cows in varying stages of lactation and practically all with some minor faults from a show ring standpoint, making it a hard class to judge. Several bodied cows "got the gate" because their udders were not satisfactory, which is as it should be in a dairy show.

The aged bull class, while not as sensational as last year, was highly creditable to the Empire State. "Jonat" was of course outstanding, and the other McLaury-Springstead bull, Tritomia Homestead King, in second place, would have made a satisfactory champion for many a state show, although he needs just a little better pins for the top money. In third place was King Changeling Pontiac Abbekerk, owned by H. W. Petzold of Owego, a bull of great scale, with a perfect rump and a great dairy bull throughout, but so lame and blemished that the judge considered disqualifying him. In fourth place, also suffering a bit from lameness, was a former Reserve All-American, Sir Ormsby Segis Mercedes 21st, owned by Peter Chambers of Walton.

The two-year-old bull class was another that brought out bulls of varying types for the top money, John

(Continued on page 22)

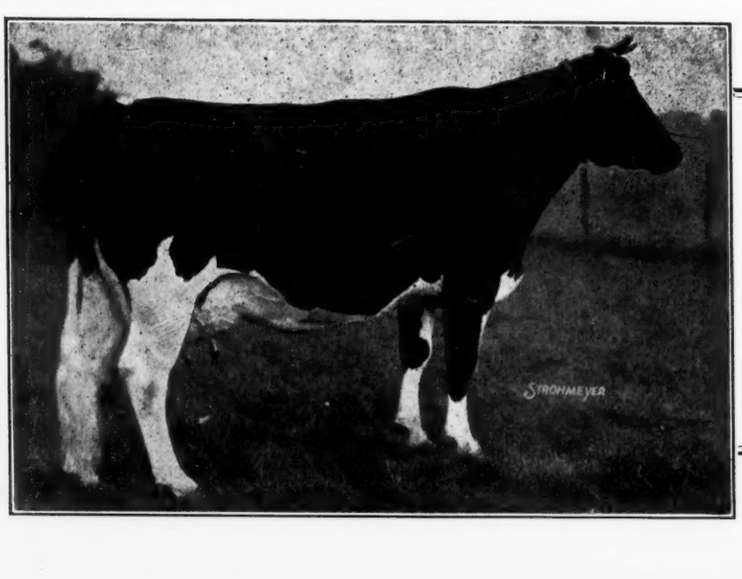

CORNELL OLLIE PRIDE 1450173

First prize three-year-old senior and grand champion at New York State Fair. She was recently announced as the new Class B Champion senior two-year-old with 643 lbs. fat from 16,986.5 lbs. milk in 305 days, average test 3.8%. She is just finishing her year with right around 800 lbs. fat which will give her second place in the yearly division for this age and classification.
Bred and owned by Cornell University, Ithaca, New York.

MAN-O-WAR 30th 550894
First prize aged bull, senior and grand champion at Indiana, as well as at Missouri, Iowa and Kentucky this year. At Illinois he stood second, his only defeat in class in three seasons. Maytag Dairy Farms, Newton, Iowa.

SLIVER GLEN CLOTHILDE ORMSBY 1109012
First prize aged cow, senior and grand champion at Indiana, her first showing of 1933. She was Reserve All-American four-year-old in 1931 and a great winner in 1932. Maytag Dairy Farms, Newton, Iowa.

Indiana State Fair

Maytag Wins Premier Honors

By P. L. WHITE

A FEW over 200 Holsteins moved into the cattle barn at Indiana State Fair grounds for the show this year Judge Joe P. Eves officiated on Tuesday, September 5 and worked steadily with only a brief intermisison for lunch from his first class—aged bulls—at 8.30 a. m. until his last group was finished at 6.45 p. m.

Holstein breeders who regularly attend the Indiana State Fair saw for the first time in this state two new outstanding show herds, Maytag and Mount Riga. In addition, old campaigners at this show were Paul Stewart and Whitehurst Farm. Chapman Farms were absent for the first time in many years and were very much missed by their Indiana friends, judging from the inquiries received for them.

Quality was apparent in practically every class well down the line and outstanding in this respect might be mentioned the aged bull class where the four times All-American was down in fourth—also the aged cow class.

In the morning show, Maytag won every bull class down to senior calves, where an Indiana bull, Carnation Ormsby Perfection, owned by Joe Hill of Richmond, was placed first. Maytag had both bull champions.

The female winners were divided, Maytag winning aged cow and two-year-old, Whitehurst the four-year-old and senior and junior yearlings and Mount Riga the three-year-old and heifer calf. Silver Glen Clothilde Ormsby, making her first appearance for Maytag, went through to senior and grand champion and the Mount Riga calf was junior champion female.

In the groups, Maytag had first on Get, Produce and Dairy Herd, Mount Riga taking blues on Young Herd and Calf Herd. This gave Maytag both grand champions and junior champion bull as well as ten firsts and four seconds. Griffith of Mount Riga had junior champion female and four firsts, Whitehurst three firsts and Hill one. Paul Stewart and E. O. Paul & Son were consistently in the money but won no blues.

An interesting thing about this show was the increasing number of Indiana winners in the open classes, as shown by the detailed list of awards, in spite of the hot competition from outside the state. The Paul herd broke into the money fifteen times, four times getting as high as second, besides taking two thirds and six fourths, and nine other Indiana exhibitors got a share of the open money. The interest in the show was good and the 1933 exhibit passes into history as a highly satisfactory event.

Winning Exhibitors

Maytag Dairy Farms, Newton, Iowa; C. E. Griffith, Big Cabin, Okla.; Paul P. Stewart, Maynard, Iowa; E. O. Paul & Son, Cambridge City, Ind.; Homer K. Schwindler, Crawfordsville, Ind.; Whitehurst Farms, Canton, Ill.; Herbert Malvern, Maynard, Iowa; L. D. Orr, Liberty, Ind.; Joseph H. Hill, Richmond, Ind.; C. S. and H. H. Dragoo, Muncie, Ind.; C. M. Bottema & Sons, Indianapolis, Ind.; Martin H. Underwood, Summitville, Ind.; Robert K. Schwindler, Crawfordsville, Ind.; Leonard Hibschman, Syracuse, Ind.; Wendell Gray, Summitville, Ind.

Aged Bulls: (8)

1—Man-O-War 30th, Maytag Dairy Farms; 2—Mt. Riga Sir Piebe Segis Paul, C. E. Griffith; 3—Ames Piebe Count Epsilon, Paul P. Stewart; 4—King Bessie Korndyke Ormsby, E. O. Paul & Son; 5—Mt. Riga Sir Hazel, C. E. Griffith; 6—King Abbekerk Spofford Beets, Paul P. Stewart; 7—King Triune Piebe Friend, Homer K. Schwindler; 8—Guiding Star Piebe De Kol, Whitehurst Farms.

3-Year-old Bulls: (2)

1—Man-O-War 62d, Maytag Dairy Farms; 2—King Valdessa Supreme, Whitehurst Farms.

2-Year-Old Bulls: (7)

1—Man-O-War Sir Lassie, Maytag Dairy Farms; 2—King Bessie Korndyke Ormsby 5th, E. O. Paul & Son; 3—Whitehurst Pietertje Valdessa, Whitehurst Farms; 4—Skylark Butter Boy Run Home, Paul P. Stewart.

Senior Yearling Bulls: (7)

1—Sir Posch Ormsby Inka, Maytag Dairy Farms; 2—King Besssie Korndyke Ormsby 9th, E. O. Paul & Son; 3—Skylark Pontiac Ormsby Fobes, Paul P. Stewart; 4—Mt. Riga Homestead Ormsby, C. E. Griffith; 5—Whitehurst Piebe, Whitehurst Farms.

Junior Yearling Bulls: (11)

1—Sir Posch Ormsby Superior Segis, Maytag Dairy Farms; 2—Adolph Tritomia Ormsby, Herbert Malvern; 3—Mt. Riga Cascade King, C. E. Griffith; 4—Sir Bessie Ormsby Fobes 5th, E. O. Paul & Son.

Bull Calves: (16)

1—Carnation Ormsby Perfection, Joseph H. Hill; 2—Mt. Riga Hazel Lad, C. E. Griffith; 3—Whitehurst Segis Artis, Whitehurst Farms; 4—King Bessie Korndyke Ormsby 12th, E. O. Paul & Son; 5—Orrco Inka Queen, L. D. Orr; 6—King Bessie Korndyke Ormsby 14th, E. O. Paul & Son; 7—Sir Posch Ormsby Wit Schulling, Maytag Dairy Farms.

Cows, 5 Years Old or Over: (16)

1—Silver Glen Clothilde Ormsby, Maytag Dairy Farms; 2—Miss Lassie Ormsby, C. E. Griffith; 3—Empire Ormsby Man-O-War Esther, Maytag Dairy Farms; 4—Lass Ormsby Clyde, E. O. Paul & Son; 5—Entry, Paul Stewart; 6—Empire Lass Ormsby Maid, Maytag Dairy Farms; 7—Entry, Paul Stewart; 8—Bell Farm Louise, B. S. & S. H. Dragoo; 9—Korndyke De Kol Pontiac, Whitehurst Farms; 10—B. S. and S. H. Dragoo.

Cows, 4 years and under 5: (10)

1—Whitehurst Pietertje, Whitehurst Farms; 2—Maid Fobes Aaggie, E. O. Paul & Son; 3—C. M. Bottema & Sons; 4—B. S. & S. H. Dragoo; 5—Meadow Gold Fobes Queen Ormsby, Martin Underwood.

Heifers, 3 years and under 4:(4)

1—Mt. Riga Ruby, C. E. Griffith; 2—Paul Stewart.

Heifers, 2 years, under 3: (20)

1—Mt. Riga Ormsby Jem, Maytag Dairy Farms; 2—Skylark Tritomia Latest Model, Paul P. Stewart; 3—Whitehurst Piebe Colantha, Whitehurst Farms; 4—Martin Underwood; 5—Whitehurst Artis Piebe, Whitehurst Farms; 6—Miss Skylark Tritomia Flo, Paul P. Stewart; 7—K G K O Maid, E. O. Paul & Son.

Heifers, Senior Yearling: (5)

1—Whitehurst De Kol Segis ,Whitehurst Farms; 2—Inka Rue Homestead Cecelia, Maytag Dairy Farms; 3—Beauty Tritomia Ormsby Perfection, Paul P. Stewart; 4—K B K O Susan, E. O. Paul & Son; 5—Mt. Riga Creamelle Jara, C. E. Griffith; 6—

(Continued on page 24)

HOLSTEIN-FRIESIAN WORLD

"The Newspaper of the Breed"
With Which Are Consolidated
Holstein-Friesian Register ..... Est. 1886
Black and White Record ..... Est. 1916
Published at Lacona, New York, Every Other Saturday
By Holstein-Friesian World, Inc.
M. S. PRESCOTT, Managing Editor
W. A. PRESCOTT, Associate Editor

Subscription price for the United States $1.00 per year in advance. Canadian subscription $1.50 per year. Foreign subscriptions, $2.50 per year.

The figures following the address on the wrapper of each paper indicate the month and year to which the subscription is paid and answer the purpose of a receipt. All subscriptions are discontinued promptly on expiration.

Advertising rates upon application.

News and advertising forms close ten days in advance of date of publication.

NRA MEMBER U.S. WE DO OUR PART

September 23, 1933
Future Publication Dates October 7-21, Nov. 4-18

FORTHCOMING SALES

October 3—Elkhorn, Wis.—Walworth County Sale—Melin-Petersen Co., Sale Managers, Minneapolis, Minn.
October 10—Springfield, Mass.—Fourth Dairymen's Sale, auspices New England States Holstein-Friesian Association.
October 10-11—Earlville, N. Y.—The 45th Earlville Sale, R. Austin Backus, Sale Manager, Mexico, N. Y.
October 10-11—Minneapolis, Minn.—Mid-west Holstein Sale. Melin-Petersen Co., Sale Managers, Minneapolis, Minn.
October 13—New Paltz, N. Y.—Fourth Annual Ulster County Holstein Club Sale, John Schoonmaker, Chairman Sale Committee, Accord, N. Y.
October 16—Indianapolis, Ind.—Indiana State Sale, Frank Frain, Chairman, Winamac, Ind.
October 18—St. Croix County Asylum—5th Annual Sale, New Richmond, Wisconsin.
October 25-26—Fond du Lac, Wis.—Fond du Lac Sale, Melin-Petersen Co., Sale Managers, Minneapolis, Minn.
November 15—Hornell, N. Y.—Allegany-Steuben Holstein Club Annual Sale, James A. Young, Secretary, Angelica, N. Y.
November 15 and 16—Watertown and Waukesha, Wis., Waukesha-Watertown National Fall Sale, W. L. Baird and Francis Darcey, managers.
December 5-6—Earlville, N. Y.—The 46th Earlville Sale, R. Austin Backus, Sale Manager, Mexico, N. Y.

BREED ASSOCIATIONS' BROADCASTS

(12:35 P. M. Eastern Standard Time)
Station WGY Schenectady

Sept. 29th (Jersey)—"How Firm a Foundation?" Lynn Copeland, American Jersey Cattle Club.
Oct. 13th (Ayrshire)—"Putting a Price Tag on the Cow."
Oct. 27 (Guernsey)—"Keeping the Count Under 10,000."
Nov. 10th (Holstein)—"What About the Future of Pure Breds?" H. V. Noyes, Oneida, N. Y.
Nov. 24th (Jersey)—"How to Sell Your Surplus Pure Breds," Jessie Mary Hill, American Jersey Cattle Club.
Dec. 8th (Ayrshire)—"It's the Lifetime Record That Counts."

Final Moratorium Extension Nov. 30

THE Moratorium, reducing the cost of registration and transfer fees on the cost of membership until August 15th, which was adopted at the annual convention, was, as you know, extended by the Executive Committee for thirty (30) days.

The response to the Moratorium has been overwhelming. When you realize that our receipts for the month of August were over $71,000 and that our applications for membership during the same month were more than for the entire year of 1932, it will give you some idea of how our breeders have responded to the relieif granted them| All this has been especially gratifying to our officers, especially when we are informed that a large percentage of these animals were over one year old.

Therefore, under authority granted in the resolution adopted by the convention, the Executive Committee now extends the time to the full limit granted by said resolution, viz, November 30, 1933.

Jas. A. Reynolds,
Chairman, Executive Committee

The Special Issue

FORTY thousand Holstein breeders will receive the October 21 issue of the **World.** This is a practically complete list of those who have registered animals since 1928, and is made possible through the cooperation of the Holstein-Friesian Association of America.

This project will serve a number of useful purposes. The text matter will be carefully selected to make this issue of the greatest possible value from the standpoint of general breed extension. It will also give the Association an opportunity at minimum expense to give notice to this large list of active breeders regarding the final extension of the moratorium on fees for registry, transfer and membership, expiring November 30.

For Holstein breeders, this issue provides an unequalled opportunity to place their advertising messages in the hands of the entire active field of Holstein breeders, from which, statistics show, come about 85% of the sales of pure bred Holsteins. There is no increase above the regular rate for advertising, which make a real bargain of it. We are glad to say that there is to be a fine representation of our good breeding establishments in the advertising columns of this issue, and we feel that this is going to prove a definite factor in increased Holstein trade activity. The advertising in that issue will be unusually interesting and attractive. Forms will not close until October 7 and we will be pleased to hear from any of our readers who may want to take advantage of this opportunity to tell the story of their herd achievements and program to the entire Holstein field in the United States.

We hope also that this taste of what the **World** offers its readers may result in a fair increase in the number of regular subscribers. This is in the interest of every reader and patron of the **World,** because it will help to make possible and maintenance and improvement of existing standards of the publication. We will appreciate your putting in a good word with any of your friends in the breeder ranks who may not be subscribers at present.

Some Observations in Passing

In preparation for this issue and in the regular run of covering the important news events of the season, the Edior has traveled during the past month some six thousand miles by about every known means of transportation except an ox-cart and roller skates. Six major shows of Holsteins have been visited and nearly three dozen herds visited. The next four weeks will add close to between three and four thousand miles more.

Some of the things observed in passing—the tone of the industry is definite improvement. A more optimistic spirit is prevailing. Most breeders find themselves far better off on 1933 farm and herd operations than in 1932.

Prices are advancing noticeably on desirable animals of good type backed by proven production.

A shortage of good service age bulls is impending. Few breeders have any quantity of them on hand to offer.

Desirable proven sires for sale are hard to find.

Breeders are taking a lot of interest in the Herd Test, but there is plenty of interest in the regular A. R. testing—Class B growing in support, but still many who find Class A better adapted to their programs. We believe there would be much opposition yet to any plan of turning thumbs down on four-time milking.

Practical breeders, while interested in indexes and averages, have a very general conviction that higher mathematics can never take the place of breeder-sense in breeding better Holsteins.

Holstein milk is being sold at retail on its merits and can be sold in most markets without mixing breeds. Many are standardizing somewhat, where necessary in special markets. A clean quality product is a fundamental in the successful retail merchandising of milk.

Nothing the Association has done in years has created as much good will as the present moratorium on fees. The final extension to November 30 will be appreciated by quite a number who will have more funds after marketing their cash crops this fall.

Blood testing for Bang's Disease is increasing as rapidly as tuberculin testing did a few years ago. Many breeders, while going along on the program as a matter of necessity, are disconcerted by negative abortions. A medal for the man who can perfect a satisfactory and

practical system of immunization. There are too many good cows in the positive units that are regular and profitable breeders, but under a cloud marketwise and for exhibition.

Cheaper Testing

Supt. Norton advises us of some changes in the rules for testing which will be hailed with pleasure by many of our breeders. These changes have been made with the approval of the American Dairy Science Association, which has been making some careful studies along these lines.

Under the new rules supervisors are allowed to supervise 36 milkings per day, which would mean nine cows on four times instead of six; twelve cows on three-time instead of eight; and 18 on two-time, instead of 15 under the previous rules. Where milking is done by machine, two cows standing side by side in the stanchion row may be milked at the same time, and directions have been worked out for the use of combine milkers on test cows, previously prohibited. These changes are partly made possible by changing to single fat tests of each sample, rather than duplicates, as were formerly required. The savings in expense, particularly in the larger herds, that will result from these changes, will be immediately apparent, and should result in an increase in testing work. That is one of the things the industry needs at this time. Supt. Norton, we understand, has mailed copies of the revised rules directly to every breeder now testing. Others will be interested to note these changes, and may secure a complete detailed copy by writing Mr. Norton at his Madison office.

Safer Barns and Better Hay

Detailed specifications have just appeared for the revolutionary new steel barns and hay storage, which James Manufacturing Company has had under process of development for some time past. The single-story steel barns provide positive protection against loss by fire or wind, and the Jamesway Kut-Crop Keeper, a ventilated steel cylinder, combination silo and cut hay storage, makes possible a change in hay making methods which will provide direct savings enough to quickly cover the initial costs.

We have not had the pleasure of viewing this equipment, except by photograph, but we have inspected a sample of alfalfa hay put up by this method that is wonderful in its natural green color, leafiness and new mown hay odor. It went into the Kut-Crop Keeper via a regular cutter and blower just three hours after the grass was mowed. The leaves, the most valuable part of the plant, are all here—none left in the field. The protein and vitamin content is all there. No weather difficulties added to the cost of handling nor reduced the value of the hay. Handling expense in both directions is reduced, the manufacturers claim, fire hazards from spontaneous combustion are entirely eliminated, insurance costs are reduced, and the crop has an actual market value several dollars a ton over the figure for U S. No. 1 Leafy.

If these claims are borne out in actual farm experience, and they have been very thoroughly tested before being announced these new Jamesway ideas will cause a real revolution in farm barn construction and hay making methods. You will doubtless be hearing more about them.

The Cover

THE Man-O-War Get, which honors our front cover this issue, is continuing its undefeated swing around the circuit, winning first at the Missouri, Illinois, Iowa and Minnesota State Fairs and with Waterloo in the offing. Fully maintaining and in some respects surpassing their sensational form of the two previous years which brought this same group All-American honors both in 1931 and 1932 these four animals, individually as well as in a group, are bringing more honors to Maytag Dairy Farms, Newton, Iowa.

Man-O-War 30th 550894, at the left end of the line, will be remembered as Reserve All-American two-year-old in 1930, All-American three-year-old in 1931 and All-American aged bull in 1932. The past year he has been in heavy service at Mr. F. L. Maytag's Ceylon Court Farm at Lake Geneva, Wis., and started the season rather thinner in flesh than in his previous show ring appearances, but has been grand champion at Missouri and Iowa. Man-O-War 62d 631829 second in line, was just a good money-winning senior yearling in 1931, had Honorable Mention for All-American as a two-year-old last year although a bit overshadowed by his All-American stall-mate, Prince Ormsby Aaggie Homestead. This year he comes out as one of the sensational three-year-olds of the season. Empire Ormsby Man-O-War Esther 1336456 should be even more outstanding than last year by the time she reaches Waterloo as she will be just nicely squared away from freshening about the middle of this month She was grand champion female at Iowa State Fair this year and second to grand at Missouri. She is Iowa's only 30,000-lb. cow and her fat record of 1,093.5 lbs. as a junior four-year-old is the largest ever made in Iowa for any age or breed. Empire Lassie Ormsby Maid 1297670, twice All-American and three times member of an All-American Produce with two different sisters, is out in beautiful bloom this year but a little handicapped in the aged cow class by showing dry. This year she shows with her full brother, a several times blue ribbon two-year-old, as a Produce that has proven rather hard to beat.

Our cover illustration is from a photograph taken at Springfield, Ill. this year by Live Stock Photo Co. and gives some idea of the competition that the King Bessie Get is up against in their efforts to attain All-American honors. In spite of the fact that both females of the group are showing dry in this picture, it looks like one of the great Get of Sire combinations of all show ring history.

Canadian National Exhibition

(Continued from page 7)

Thompson's tidy square-uddered three-year-old, Glen Allen Rag Apple Violet, was ranking heifer in the milking section for this age. She is the daughter of Montvic Rag Apple Netherland, the new Lauxmont herd sire, Abraham Snyder and Jack Fraser brought out the leading dry heifers in these two classes, while C. P. Bollert and Amos Wilkinson, winners of the milking and dry two-year-old classes, respectively.

The senior yearling class brought out both the Junior and Reserve Junior Champions. Walter Jones' great calf of last year, Abegweit Lady Francis, won the class over Hays' Seventy Five, a consistent Junior Champion through the West, on her greater stretch and dairy character. They are a splendid pair of yearlings. Walter Jones and Hays split up the rest of the young classes between them.

In the groups a novelty was introduced this year in making separate classes for senior and junior Get of Sire and Produce of Dam. The idea is worthy of further trial at the larger shows. Wm. Jones & Son took the Senior Get on three great daughters of their sire, Echo Hartog Mercedes (including the Reserve Grand Champion), and Walter Jones the Junior section with a group by Abegweit Heimke Francy, Hays placing second in both divisions. Hays & Co. had firsts in three of the other groups—Junior Produce of Dam, Junior herd and Breeders Graded herd, with Walter Jones second in each, while J. P. Livingston had the top among three entries for Senior Progeny. Oxford County won first in the County herd contest, which is a strong feature of the show. George V. Arbogast, a former president of the Holstein-Friesian Association of Canada, made the awards:

Judge—G. V. Arbogast, Sebringville.

Bull, 4 years and under 6 years (7)

1—Stevenson Farms Alliston, on Montvic Pabst Rag Apple; 2—Mrs. A. B. Colville, St. Henri De Mascouche, Que., on Perfection Korndyke Posch; 3—J. Walter Jones and H. J. Stetson, Charlottetown, P. E. I., on Kerk Count De Kol; 4—Amos Wilkinson, Wallenstein, on Paul Francy Posch; 5—Wm. Jones & Son, Mount Elgin, on Alcartra Dewdrop; 6—M. L. McCarthy, Sussex, N. B., on Lonsdale Sir Inka Abbekerk.

Bull, 3 years (9)

1—Frank Herborth, Stratford, on Sir Francy Romeo Posch; 2—J. Walter Jones, on Abegweit Maximus; 3—Hays & Co., Calgary, Alta., on Hays' Johan De Kol; 4—Henry B. Bowman, Petersburg, on Correct Dutchland Posch; 5—R. C. Given, Georgetown, on Calamity Francy Korndyke; 6—H. A. Dolson & Son, Georgetown, on Ormsby Prince Keyes.

Bull, 2 years (12)

1—M. H. Haley & Son, Springford, on Strathmore McKinley Senator; 2—T. O. Dolson, Brampton, on Cornucopia Lad Posch; 3—Stevenson Farms, Alliston, and Kemptville Agricultural School, Kemptville, on Sir Sylvius Pabst Posch; 4—Hays & Co., Calgary, Alta., on Hays' Victor Echo; 5—J. P. Livingston, Baden, on Sir Dutchland Francy; 6—Mrs. A. B. Colville, on College Sylvius Posch.

Bull, Senior Yearling (5)

1—Hays & Co., on Hays' Sensation; 2—M. L. McCarthy, on Lonsdale Ne Plus Ultra; 3—J. M. Fraser, Streetsville, on Spring

Farm Toitilla Acme; 4—Eaton Hall Farm, King, on Eaton Hall King Hartog; 5—W. R. Bovyer, Charlottetown, P. E. I., on Island Paragon Mercena.

Bull, Junior Yearling (12)

1—J. Walter Jones, on Abeweit Olympus; 2—M. L. McCarthy, on Abegweit Paul Abbekerk; 3—H. A. Burrill, Norwich, on Prince Pontiac Echo Falfolt; 4—Abraham Snyder; Waterloo, on Matchless Ormsby; 5—Hays & Co., on Hays' De Kol Buddy; 6—Mrs. Mary C. Halet, on Francy Colanthus Abbekerk; 7—Stevenson Farms, Alliston, Wm. Duffy & Sons, Union, and C. T. Bond, St. Thomas, on Fayne Posch Pabst; 8—Cleve MacDonald, Galt, on Edgewater Snow Jemima Pride.

Bull, Senior Calf (18)

1—M. L. McCarthy, on Lonsdale Best Procurable; 2—Hays & Co., on Hays' Aristocracy; 3 & 12—Stevenson Farms, on Sir Orval Pabst Posch, and Sir Schulling Pabst Posch; 4—J. M. Fraser, on Illehee Palmyra; 5—Oscar H. Schmidt, Elmira, on Lealand King Segis Toitilla; 6—C. R. Bollert, Simcoe, on King Bessie Ormsby Pride 5th; 7 & 8—T. O. Dolson, on Count Cornucopia Burke, and Posch Lad Dutchland; 9—Amos Wilkinson, Wallenstein, on Paul Francy Colanthus; 10—J. P. Livingston, on Dutchland Calamity Korndyke; 11—G. C. Hogg, Thamesford, on General Posch Rag Apple.

Bull, Junior Calf (17)

1 & 11—Stevenson Farms, on Sir Texal Pabst Posch, and Sir Johan Pabst Posch; 2 & 9—M. L. McCarthy, on Lonsdale Jewel Sylvius Lad, and Lonsdale Inka Netherland; 3—John J. Innes, Stratford, on Billy Matchless; 4—T. O. Dolson, on Sir Pietje Fair Posch; 5—Eaton Hall Farm, on Eaton Hall King Abbekerk; 6—Hon. Geo. S. Henry, Todmorden, on Rag Apple Hermes Keyes; 7—J. M. Fraser, on Spring Farm Bonnie Pal; 8—Mrs. A. B. Colville, on Repentigny Inka Posch; 10—T. S. Leslie, Georgetown, on Rag Apple Abbekerk Colanthus; 12—J. Walter Jones, on Abekweit Bluenose.

Male Champions

Senior champion bull—Frank Herboth, on Sir Francy Romeo Posch 6th; reserve—M. H. Haley & Son, on Strathmore McKinley Senator.

Junior champion bull—Hays & Co. on Hays Sensation; reserve—J. Walter Jones, on Abegweit Olympus.

Grand champion bull—Frank Herboth, on Sir Francy Romeo Posch 6th; reserve—Hays & Co., on Hays Sensation.

Cow, 5 years old not milking (17)

1—Eaton Hall Farm, on Belle Dewdrop Keyes; 2—Wm. Jones & Son, on Ruby Hartog Mercedes; 3—M. L. McCarthy, on Templer Farm Belle; 4—J. F. Turnbull, Orillia, on Pontiac Triton Keyes; 5—J. Walter Jones, on Countess Bertha Keyes; 6—Elton McLean, Oakville, on Mantel Veeman; 7—J. M. Fraser, on Bruach Bearli; 8—John J. Innes, on Home Farm Snow; 9—J. A. McKane & Son, Georgetown, on Susie Pansy Blossom; 10—Stevenson Farms, on Belle Mercedes Echo.

Cow, 4 years old not milking (10)

1—Abram Snyder, on Canary Korndyke Posch Daisy; 2—T. O. Dolson, on Hays' Bess Carnation; 3—Stevenson Farms, on Cairn Brae Mercena Lestrange; 4—Wm. Jones & Son, on Elmvale Patricia Dewdrop; 5—Geo. Hart & Son, on Alcartra Korndyke Lina; 6—Mrs. A. B. Colville, on Segis Jemima Shadeland.

Cow, 3 years old not milking (9)

1 & 5—J. M. Fraser, on Spring Farm Daisy, and Spring Farm Luella; 2 & 4—C. R. Ballert, on Betsy Rag Apple Pabst; and Doncrest Segis Sylvia; 3—J. Walter Jones, on Princess Rocharm; 6—Amos Wilkinson, unnamed entry; 7—T. O. Dolson, on Orchard Leigh Midnight Maggie; 8—John J. Innes, on Butter Girl Ormsby Piebe; 9—Chris Irvine, on Hilda Ormsby Midnight.

Cow, 5 years and over in milk (11)

1—M. L. McCarthy, Sussex, N. B., on Dutchland Pontiac Alcartra; 2—C. R. Bollert, Simcoe, on Bess Burke Hengerveld; 3—Stevenson Farms, Alliston, on Mercena Abbekerk Isabel; 4 & 10—Wm. Jones & Son, Mount Elgin, on Princess Tidy Hartog, and Peggy Snow Mercedes; 5—Fred Row, Curries Crossing, on Mercena Korndyke Bell; 6—J. Walter Jones, Charlottetown, P. E. I., on Hiemeke Changeling Lady; 7—Oscar H. Schmidt, Elmira, on Laningdale Patience Korndyke; 9—W. B. Somerset, Freeman, on Beaufort ReEcho Ideal; 8—Hon. Geo. S. Henry, Todmorden, on Sylvia Ormsby Lestrange; 11—Eaton Hall Farm, King, on Eaton Hall Netherland Posch.

Cow, 4 years old in milk (7)

1—Hays & Co., Calgary, Alta., on Hays Christina Inka; 2—Hon. Geo. S. Henry, on Elmrest Tensen Mechthilde; 3—Stevenson Farms, on Lemehouse Alice; 4—W. J. Cohoe, Burgessville, on Homeland Korndyke Hartog; 5—Robert Thompson, St. Pauls, on Glen Allan Rag Apple Lady; 6—T. O. Dolson, Brampton, on Burke Posch Countess; 7—J. Walter Jones, on Abegweit Lorna.

Cow, 3 years old in milk (16)

1 & 7—Robert Thompson, on Gleen Allen Rag Apple Beauty, and Glen Allen Rag Apple Violet; 2—T. L. Leslie, on Johanna Dewdrop Burke; 3—Cecil J. Packham, Stratford, on Tiny Sylvia Pontiac Keyes; 4—Stevenson Farms, on Mercena Fayne Calamity; 5 & 6—C. R. Bollert, on Sweetholm Wayne Burke, and Daisy Woodcrest Pabst; 8—Hays & Co., on Hays Royal Born; 9—M. McDowell, Oxford Centre, on Helena Lenox Posch; 10—Mrs. A. B. Colville, on Hemlock Lady Rattler.

Heifer, 2 years in milk (13)

1—C. R. Bollert, on Black Beauty Pauline; 2—Wm. Jones & Son, on Emma Abbekerk Ruth; 3 & 8—Eaton Hall Farm, on Fletcher Princess Wayne and E. H. Hengerveld Dixie; 4 & 9—J. M. Fraser, on Fircrest Princess Schulling and Spring Farm Betty June; 5—Stevenson Farms, on Lady Grace Colantha Hartog; 6—Hays & Co., on Hays' Lady Cornflower; 7—J. Walter Jones, in Colantha Kerk Hatter; 8—John J. Innes, on Queen Snow Ormsby.

Heifer, 2 years old not milking (20)

1—Amos Wilkinson, Wallenstein, on Pansy Mercena Francy; 2—H. A. Dolson & Son, on Queen Snow Alban; 3—Stevenson Farms, on Blossom Pabst Meg Posch; 4—Oliver T. Wright, Conestogo, on Helen Pure O; 5—M. L. McCarthy, on Lansdale Hartog Model; 6—James Rettie, Burgessville, on Ruth Mercena Ormsby; 7—C. R. Bollert, on Lena Fayne Keyes; 8—Hays & Co., on Hays Golden Rod De Kol; 9—John Steckle, Kitchener, on Patsy A. Jemima; 10—J. Walter Jones, on Abegweit Helena; 11—C. R. Bollert, on Rag Apple Ormsby Lottie.

Heifer, Senior Yearling not in milk (22)

1 & 12—J. Walter Jones, on Abegweit Lady Francis, and Abegweit Nancy Hiemke; 2—Hays & Co., on Hays Seventy Five; 3—M. L. McCarthy, on Lonsdale Miss Helen; 4—J. M. Fraser, on Spring Farm Lassie Acme; 5—Mrs. Mary C. Halet, Norwich, on Evergreen Marval; 6—Stevenson Farms, on Blossom S. Pabst Meg Posch; 7—G. F. Drennan, on Susie Alcartra Calamity; 8—C. R. Bollert, on E. F. O. Oswego; 9—Fred M. Snyder, on Peggy Echo Posch; 10—T. O. Dolson, on Cornucopia Betsey Posch; 11—Mrs. A. B. Colville, on Hays De Abeline Hartog.

Heifer, Junior Yearling not in milk (19)

1 & 2—J. Walter Jones, on Abegweit Olga, and Abegweit Negress; 3 & 5—Hays & Co., on Hays Rose Bush Wayne, and Hays Pussie Rag Apple; 4 & 6—Hon. Geo. S. Henry, on Abegweit Tilpha, and Agnes ReEcho Burke; 7—Eaton Hall Farm, on Eaton Hall Hengerveld Tweede; 8—T. O. Dolson, on Cornucopia Vera Burke; 9—M. L. McCarthy, on Lonsdale Winona Inka; 10—Stevenson Farms, on Dewdrop Pabst Meg Posch; 11—J. Russell Hood, Alliston, on Hilda Abbekerk Finderne; 12—John J. Innes, on Calamity Pluto Ormsby.

Heifer Calf Senior (23)

1 & 11—J. Walter Jones, on Abegweit Greta, and Abegweit Onliwon; 2—Hays & Co., on Hays Solo Johanna; 3—W. J. Fraser, on Illehee Aurora; 4—M. L. McCarthy, on Lonsdale Miss Sylvia; 5—Wm. Jones & Son, on Pansy Mercedes Echo; 6—C. R. Bollert, on K. F. O. Veeman; 7—J. M. Fraser, on Spring Farm Peace; 8—Robert Thompson, on Glen Allen Rag Apple Faforit; 9—John J. Innes, on Butter Girl Matchless; 10—M. McDowell, on Helen Wayne Spink; 12—Fred M. Snyder, on Echo Abbekerk Seven.

Heifer, Junior Calf (24)

1—Hays & Co., on Hays Smiling Through; 2 & 10—J. Walter Jones, on Abegweit Ritzy, and Abegweit Jazz Baby; 3—M. L. McCarthy, on Lonsdale Aaggie Banostine; 4—Robert Low, Stratford, on Cairn Brae Lady Beauty; 5—G. F. Drennan, on Calamity Netherland Sylvia; 6 & 8—Stevenson Farms, on Blossom T. Pabst Meg Posch, and Bessie Pabst Meg Posch; 7—Robert Thompson, on Glen Allen Rag Apple Nig; 9 & 12—T. O. Dolson, on Cornucopia Burke Pansy, and Cornucopia Norine Alcartra; 11—C. R. Bollert, on K. F. O. Dewdrop.

CHAMPIONSHIPS

Senior Champion Female—Eaton Hall Farm, on Belle Dewdrop Keyes; reserve—Wm. Jones & Son, on Ruby Hartog Mercedes.

Junior Champion Female—J. Walter Jones, on Abegweit Lady Francis; reserve—Hays & Co., on Hays Seventy Five.

Grand Champion—Eaton Hall Farm, on Belle Dewdrop Keyes; reserve—Wm. Jones & Son, on Ruby Hartog Mercedes.

Senior Herd (10)

1—J. Walter Jones; 2—Hays & Co.; 3—Wm. Jones & Son; 4—M. L. McCarthy; 5—Stevenson Farms; 6—C. R. Bollert; 7—J. M. Fraser; 8—T. O. Dolson.

Senior Get of Sire (8)

1—Wm. Jones & Son; 2—Hays & Co.; 3—J. M. Fraser; 4—Stevenson Farms; 5—T. O. Dolson; 6—C. R. Bollert; 7—Robert Thompson; 8—John J. Innes.

Junior Get of Sire (13)

1 & 7—J. Walter Jones; 2—Hays & Co.; 3 & 4—M. L. McCarthy; 5—C. R. Bollert; 6—J. M. Fraser; 8—T. O. Dolson; 9—Stevenson Farms; 10—Robert Thompson; 11—T. O. Dolson; 12—John J. Innes.

Senior Progeny of Dam (3)

1—J. P. Livingston, Baden; 2 & 3—J. M. Fraser.

Junior Progeny of Dam (13)

1—Hays & Co.; 2 & 11—J. Water Jones; 3—M. L. McCarthy; 4—Fred M. Snyder; 5—Stevenson Farms; 6—T. O. Dolson; 7—Hon. Geo. S. Henry; 8—Robert Thompson; 9 & 10—John J. Innes; 12—Mrs. A. B. Colville.

Junior Herd (9)

1—Hays & Co.; 2—J. Walter Jones; 3—M. L. McCarthy; 4—Stevenson Farms; 5—T. O. Dolson; 6—J. M. Fraser; 7—John J. Innes; 8—C. R. Bollert.

Breeders Graded Herd (8)

1—Hays & Co.; 2—J. Walter Jones; 3—Wm. Jones & Son; 4—M. L. McCarthy; 5—T. O. Dolson; 6—Robert Thompson; 7—J. M. Fraser.

County Herd (5)

1—Oxford County; 2—Peel County; 3—Perth County; 4—Waterloo County; 5—Simcoe County; 6—Halton County.

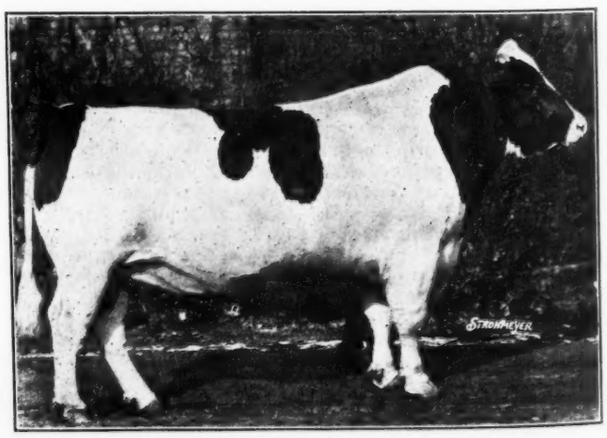

MONTVIC PABST RAG APPLE 79882

First prize aged bull at the C. N. E. this year, where nine of his offspring were in the money in the open classes. Stevenson Farms, Alliston, Ont.

All Aboard for the "Big Issue"

Forty Thousand Holstein Breeders Will Read Your Message in the October 21 World

Glen Householder Writes:

We are inclined to take liberal space in your October 21 issue which goes to 40,000 Holstein breeders, in spite of the fact that we are operating on a greatly reduced budget. However, along about 1929 you issued a special number with a greatly increased mailing list and we carried a one-page advertisement of specifically described and priced bulls. We had a remarkable inquiry for the individual animals advertised on that page and sold every animal as a result. In addition to this we also built up a mailing list and sold several other animals as a result of correspondence with people who had written to us about one of the animals described on the page ad.

We will get our copy into your hands next week.

Yours very truly,

STATE BOARD OF CONTROL
OF WISCONSIN.
Glen M. Householder,
Farm Supervisor.

Madison, Wis.
August 31, 1933.

Not since our Silver Anniversary Number of 1929 have you had an opportunity to tell your story to the **entire Holstein Industry** of the United States at the same rate as for a regular issue.

READ WHAT GLEN HOUSEHOLDER SAYS
ABOUT RESULTS FROM ADVERTISING
IN THE SILVER ANNIVERSARY NUMBER

This big issue of October 21, 1933, like the **Silver Anniversary** Number, will not only be sent to all the breeders now doing business with the National Association, but it will be of such a nature that it will be retained by thousands of these breeders as a permanent reference, and as as directory for future buying needs.

EVEN IF YOU HAVE NOTHING TO SELL
RIGHT NOW, YOU WILL WANT YOUR ADV.
IN THIS BIG SPECIAL NUMBER

We have been getting a highly gratifying response from breeders all over the country to our preliminary announcement of this Special Number. We are now urging all our friends and by that we mean every member of the WORLD FAMILY, to take advantage of this unequalled opportunity by taking advertising space—large or small, depending upon each ones individual needs—in the October 21 WORLD.

MULTIPLIED CIRCULATION — BUT NO ADVANCE IN ADVERTISING RATES
Full Page $105.00 — Half Page $52.50 — Quarter Page $26.25 — Per Inch $3.50
Substantial Discounts on Yearly Contracts

Our Advertising Service Department will be glad to help you in the preparation and layout of your copy for this or any issue of THE WORLD without additional cost and we will welcome an opportunity to discuss your marketing problems with you.

Advertising Forms for this Issue Will Close October 7

Please Let Us Hear From You as Early as Possible

Holstein-Friesian World

Lacona, N. Y.

NEWS *of the* TRADE

THE 1936 FUTURITY

H. E. Van Norman, Chairman of the Executive Committee of the National Dairy Association, calls attention to the fact that nominations for the 1936 Futurity must be made before the calves are born. Calves arriving between August 1, 1933, and July 31, 1934, are eligible for this competition if the sires and dams have been nominated by the time the calves are born. Blanks for entering the calves in the competition will be forwarded to each owner when the sire and dam nominations are received. Calves should be entered before they are six months old. The Futurity is conducted mainly for breeders, but if an entered animal is sold, the purchaser may continue the payments and exhibit the animal in the Futurity.

Competition for the 1933 Futurity will be held at Waterloo Dairy Cattle Congress for the Holstein and Brown Swiss breeds, and at Eastern State Exposition for the Ayrshire, Guernsey and Jersey breeds. Chairman Van Norman writes that 270 animals were originally entered in the 1933 Futurity and that 104 of these are still eligible to compete on the payment of the final fee.

Essex County Hospital, Cedar Grove, N. J., writes, "One of the best bulls ever bred at Overbrook was recently sold to the National Farm School, C. L. Goodling, Dean, Doylestown, Pa. This eight-months-old bull, Suzone Lucky Boy, is, of course, a son of Suzone His dam, Essex Sweet Lucky Belle, has over 500 lbs. fat in Class C as a junior three-year-old with a 3.6% fat test. Her junior two-year-old daughter, a full sister to Lucky Boy, is making 550 lbs. fat in Class B with 3.6% fat. The dam of Lucky Belle is old Chesney Belle Sweet, with 952 lbs. fat and six consecutive records averaging 806 lbs. fat, one of the greatest life producers of our breed. Old Belle is by King Sweet and Lucky Belle, her daughter, is sired by a son of King Sweet and Belle Lothian (898 lbs. fat), a maternal sister to Belle Sweet. This is a true family of producers, every female being a great producer. We have another full sister to Lucky Boy, a senior yearling, Essex White Susie, which will be in our 1933 show herd. The National Farm School at Doylestown, Pa., is doing a fine piece of work in training young boys, most of them Hebrews, to be real farmers and live stock men. They recently secured the services of J. C. Thompson as dairyman. He is an Ohio State graduate and under his leadership their dairy is being much improved. Their Ayrshire herd was recently supplemented by a bull and several heifers from the famous Pinehurst Farms We have every confidence that Lucky Boy will uphold the reputation of our Holsteins at this National School."

Michigan Holsteins made a good showing in C. T. A. work in July, leading in the mature, the under five-year-old and the under four-year-old classes. A pure bred Holstein owned by Harry W. Woodworth & Son of Eaton County led not only the under five class but the entire state for all ages that month, with 89.4 lbs. fat. D. G. Miller & Sons, also of Eaton County, had the high mature cow, a pure bred Holstein with 84.3 lbs. fat from 2,480 lbs. milk, and the Monroe County Farm had the high heifer under four years old, a Holstein with 85.6 lbs. fat.

By Wire from Springfield

Grand quality show at Eastern States with Osborndale, Hays, Dunloggin, Wimbledon, Eddy, Lauxmont and Quon-quont largest exhibitors. Cornell Ollie Pride, famous Cornell University three-year-old, senior and grand champion female and Osborndale Flora Pontiac Inka May, last year's Reserve All-American calf junior champion. King of Lauxmont senior champion and Osborndale's sensational yearling bull, Osborndale Sir Inka Aaggie, junior and grand champion. The Eddy Get of Ormsby Sensation 45th was first and the Hays Produce from Calgary, Alberta won that class.

U. S. Soldiers' Home, Washington, D. C., recently reported a new Class B champion for milk production as a junior four-year-old. She is U S S H Mary Alexander Barksdale 3d, with 25,393.2 lbs. milk with an average test of 3.1%, or 790.2 lbs. fat. The fat record is the highest ever made in the District of Columbia and the milk record the highest in the country for this age and classification. She is a daughter of General Piebe 323266, being one of 63 daughters of this sire bred and developed in the Soldiers' Home herd with A. R. S. O. records in Class B averaging practically 450 lbs. fat, 43 of them as two-year-olds and only seven of them as mature cows. This great proven sire is a son of K. P. O. P. from Rose King Mutual Wayne (979 lbs. fat at 4½ years), famous daughter of Rose De Kol Wayne Butter Boy.

The new champion displaces Mahwin Johanna Segis Molly 905313, with 24,684.4 lbs. milk as a junious four-year-old in Class B of the 365-day division, bred and developed by Albert Winter, Mahway, N. J.

Osborndale Farm, Derby, Conn., reports the breaking of another Connecticut State record, this time by a daughter of Sir Piebe Inka May Fayne, their son of Sir Inka May. She is Osborndale Maida Alban Fayne 1376318 and her figures are given as 624.6 lbs. fat or 780.75 lbs. butter from 15,819.2 lbs. milk, average test 3.9%, as a senior two-year-old in Class B. We are informed that she carried a calf during 216 days of this year record which means that she came within a day or two of qualifying for the 305-day division. This daughter of "Inka" is out of a daughter of Lauderdale North Star Champion, former Osborndale herd sire. She displaces as Connecticut State Champion senior two-year-old in Class B another Osborndale heifer, Miss Ormsby Inka Rue, a daughter of the Maytag bull, Prince Ormsby Inka May, with 598.2 lbs. fat.

Iowana Holstein Farms, Davenport, Iowa, report the sale of the bull, Iowana Fryslan Banostine 655313 to John T. Cunningham, Polo, Ill. This bull is a double grandson of Tritomia Pietertje Ormsby, being sired by Iowana Ormsby Fryslan and out of Tritomia Banostine De Kol, former world's champion and present Iowa state champion senior four-year-old for 305 days in Class B with 665 lbs. fat, later coming back with 864 lbs. fat in a year in Class B at five years old. Mr. Cunningham bred Tritomia Banostine De Kol and sold her to Iowana several years ago, before she was tested, and he has now selected her son to mate with his granddaughters of Tritomia Pietertje Ormsby, Sir P. O. M. 41st and other noted sires. When at Sunnyside Farm, Waterloo, Iowa, Mr. Cunningham used such sires as Tritomia Pietertje Ormsby and his son, Tritomia Pietertje Ormsby Lad, as well as Pabst Creator Blossom, Sir Ormsby Skylark Lyons and others, and this blood is strong in his herd today. Iowana is retaining a full brother to Mr. Cunningham's new sire for service in their own herd.

Elmwood Farms, Deerfield, Ill., report a steady increase in their export business as the fame of the Bessies spread abroad to foreign lands. One of their finest young bulls, King Bessie Ormsby Pietertje 41st, has just been selected by Sr. Ag Serment, San Luis Potosi, Mexico, who plans to show him at the National Exposition at Mexico City. This bull is, of course, a son of King Bessie, and his dam is Twilight Tritomia Ormsby, with well over 800 lbs. fat, she a daughter of Tritomia Pietertje Ormsby from an 800-lb. fat dam. "Twilight" will be remembered as a blue ribbon two-year-old in state fair competition some years ago and her son is described as one of the most promising show bulls that has left Elmwood in some time. He was a year old on August 1, which will permit him to show in the calf class this fall. His older full brother is in service in

the herd of E. E. Chapman, Greenville, S. C. The Elmwood people believe this is the kind of bull that will build good will and bring future business from Mexico.

Another foreign purchaser is Sr. Martin de Moya of Santo Domingo, West Indies, who selected four females as a trial order and expects to order more later if these prove to be up to his expectations. His purchase consisted of Fobes Ormsby Fawn, a daughter of Sir Fobes Ormsby Hengerveld that is making a two-year-old record well in excess of 700 lbs. fat; Calamity Snow Belle Evergreen, a daughter of Pioneer Snow Korndyke, that is also finishing with over 700 lbs. fat at two years; Hark Colantha Ormsby Gwendolyn, a granddaughter of King Bessie by the Hark bull, just starting a fine two-year-old record; and Launfal Calamity Wayne, a granddaughter of Sir Bess Ormsby Fobes, also with a large two-year-old record. These are all splendid foundation animals and should help create a demand for American Holsteins in the West Indies.

KING BESSIE ORMSBY PIETERTJE 41st

High record son of King Bessie recently exported to Mexico by Elmwood Farms, Deerfield, Ill.

Adohr Stock Farms, Reseda, Calif., have set a new high mark for milk production for senior four-year-olds in Class B of the 305-day division, with Lady Amber Cascade Artis 1217043, whose figures are soon to be reported as 20,992.6 lbs. milk, containing 698 lbs. fat. She displaces as milk champion for this age, division and classification another West Coast heifer, Hollywood Segis Jewel Fayne 734796, with 20,760.9 lbs. milk, bred and developed by Hollywood Farm of Washington. The new champion is a daughter of Skagit Cascade Wayne Artis. After making the 305-day record given above she finished her year with 797.5 lbs. fat from 23,976.3 lbs. milk.

More Rag Apples appear in the August report of semi-official records just received from the Holstein-Friesian Association of Canada, which list three daughters and a granddaughter of Johanna Rag Apple Pabst with splendid R. O. P. records. The three daughters, all bred and owned by Mount Victoria Farms, Hudson Heights, Quebec, are Montvic Rag Apple Star, who heads the list of four-year-olds in this report with 938 lbs. fat from 25,755 lbs. milk; and Montvic Rag Apple Papoose (698 lbs. fat) and Montvic Rag Apple Colantha Abbekerk (658 lbs. fat) ,who stand first and second on the list of two-year-olds in this report, the last two testing 4.47 and 4.18% respectively. The granddaughter is Hays' Ella Echo, a daughter of Montvic Rag Apple Echo, bred and owned by Hays & Co., Ltd., Calgary, Alberta, who heads the three-year-old list in this report with 787 lbs. fat from 17,832 lbs. milk, average test 4.41%. Montvic Rag Apple Papoose, mentioned above with 698 lbs. fat and average test of 4.47%, is a full sister to Montvic Chieftain, the Mount Victoria senior sire, being a daughter of the six times All-American, Triune Papoose Piebe. This heifer completes a group of five direct generations averaging 879.4 lbs. fat, which we believe is the second highest average for a five generation group of the breed, exceeded only by one of the Ona Clothilde De Kol combinations that averages 910.2 lbs. fat.

Great Home Farm, Random Lake, Wis., suffered a disastrous fire August 29, destroying completely the dairy barn and residence, together with seven calves which were in the barn. Definite origin of the fire is unknown.

FEED LARRO and MAKE MORE MONEY

"Just look, dad! Ain't it great to have them milking like that!"

"You bet! And what's more we're making real money now on every cow in the herd."

Put your cows on Larro and watch your PROFITS GROW. Larro keeps cows strong and healthy — free from udder trouble and off-feed conditions —and gets you peak production all the year round.

Larro

FEEDS THAT DO NOT VARY FOR DAIRY · POULTRY · HOGS

LARROWE MILLING COMPANY

DETROIT, MICHIGAN

300 HOLSTEINS AT AUCTION!

WALWORTH COUNTY SALE
OCTOBER 3
Elkhorn, Wisconsin

MID-WEST FALL SALE
OCTOBER, 10-11
Minn. State Fair Grounds

FOND DU LAC FALL SALE
OCT. 25-26
Fond du Lac, Wisconsin

CAREFULLY SELECTED ANIMALS AND ALL ARE NEGATIVE TO THE ABORTION TEST.

Catalogs Sent on Request

MELIN-PETERSEN CO.
Sale Managers
203-A Gorham Bldg. Minneapolis, Minn.

Walworth County SALE

WALWORTH COUNTY, WISCONSIN, is one of the oldest and most densely populated Holstein counties and has produced many famous animals. In this sale the breeders are consigning "tops" to show the buying public the quality of their cattle.

60 Head

50 FEMALES: Practically all are heavy springers and they are of the type and producing ability you will be glad to have in your barn. Many with high production records

10 BULLS: A very choice lot of typy, well bred bulls of popular breeding. Practically all are of serviceable age. All are from splendid producing dams.

TUBERCULOSIS FREE AND NEGATIVE TO THE ABORTION TEST

If you need a few good, heavy milkers or a herd bull, plan to attend this sale. Catalog will be sent on request.

MELIN-PETERSEN CO.,
Sale Managers,
203-A Gorham Bldg., Minneapolis, Minn.

TUESDAY OCT. 3

At County Fair Grounds, Beginning at 1 P. M.

Elkhorn, Wisconsin

Minnesota State Fair Show

(Continued from page 8)

wood) was a strong second. In the junior yearling bull class, King Bessie Ormsby Pietertje 43rd again scored a first for Elmwood, with Wisconsin Board taking second and third moneys, followed by Joy Brothers, Redfield, Himrum.

Eighteen bull calves were shown and Wm. Schmidt's Sons' King Bessie Man-O-War Black Gold, was outstanding. The future Elmwood herd sire, King Bessie Plus, short-aged, but getting better week by week, stood second, with Elmwood, Wisconsin Board, Jergens and Redfield coming in order.

Judge Gillette found the Redfield senior yearling bull finished better on the rump and at the tail and a better mannered bull than the Joy Brothers aged bull and made him Grand Champion.

In the aged cow class, Wisconsin Board's entry, Mystic Pet De Kol, was just coming into full bloom and got the judge's nod over the Schumacher and Douglas cow, Grilla Ormsby Ruble. Nywood Fobes Lass (Elmwood) was a very acceptable third and Carleton College (Northfield, Minn.) headed a stylish small cow into fourth. In fifth place was Myrtle Himrum's grand old foundation cow, Woodville Bess—beginning to show her age, but still a grand matron. Quality Park, Theodore Filk and Joy Brothers came in order to complete the first eight places. Really an excellent cow show.

The three-year-old heifer class again found Elmwood's Bessie Ormsby Elaine on top. Irma Reineke, a calf-club graduate from Morristown, Minnesota, took second, with Wisconsin Board in third and a Plondke heifer in fourth.

Again it was Elmwood's Gypsie heifer in the two-year-old class. Wm. Schmidt's Sons took second money with a daughter of their junior herd sire, while Dr. Plondke put a sweet daughter of Senator Ormsby Fobes of Silver Glen in third.

The senior yearling heifer class found the ringside divided between Elmwood's Isadora and Wisconsin Institutions' Della Fobes. However the judge preferred Quality Park Miss Fobes Ormsby (Quality Park Farms) to either of the aforementioned heifers and not only made her first in class, but junior and grand champion of the show. The Quality Park heifer cannot match either of the others in middle, but "Gilly" liked her better on the rump and in the pins than the second place heifer. In the final line-up, Elmwood's Isadora was second and the Wisconsin Board heifer third.

Mildred Piebe Cynthia and Queen Johanna Tritomia Pietertje made it first and fourth for Wisconsin Institutions in the class for junior yearlings, with Elmwood's Janes and Jasamine heifers standing second and third. In the heifer calf class Bessie Ormsby Kildare (Elmwood) beat out Ollie Empress Denver Prince

The aged cow, Mystic Pet De Kol (Wis. Board) was made senior champion, while, as before stated, the judge preferred the Quality Park senior yearling heifer over her for grand champion

In the groups it was a sweep for Elmwood, with Wisconsin Institutions and Redfield coming up to challenge For the first time Elmwood showed three Get of Sire groups for King Bessie Ormsby Pietertje They stood first second and sixth, a showing that has probably never been matched in a show of high calibre

Aged bulls—13 shown

1—King Mercedes Aaggie Golden 579938, Joy Brothers Farm, N. St. Paul, Minn.; 2—Sir Fobes Ormsby Hazelwood, Elmwood Farms, Deerfield, Ill.; 3—Decorah Segis Pontiac Sir Juneway, Wisconsin Board of Control, Madison, Wis.; 4—Redfield Bess Laura Piebe Lad, State School and Home, Redfield, S. D.; 5—Sir Ormsby Crescent Johanna, Carleton College Farm, Northfield, Minn.; 6—Korndyke Jarie Pietertje Ormsby, Joy Brothers Farm; 7—Sir Ormsby Netherland Pontiac, Theo. Filk, Biscay, Minn.

Bull, 2 years and under 3—7 shown

1—Douglas Tirania Joe Homestead Hark, Schumacher and Douglas, Janesville, Wis.; 2—Pietertje Ormsby Denver Prince, Wisconsin Board of Control; 3—Redfield Pietertje Piebe Johanna, State School and Home, Redfield, S. D.; 4—King Bessie Ormsby Hazelwood 2nd, Wm. Schmidt's Sons, St. Peter, Minn.; 5—Oak Bend King Bessie Ormsby, Myrtle I Himrum, Lake Park, Minn.; 6—Man O War Monarch, William Schmidt's Sons, St. Peter, Minn.; 7—King Alexina Jewel 3rd, Theodore Filk, Biscay, Minn.; 8—Sir Segis Homestead Boy, Edward P. Doyle, Rosemount, Minn.

Bull, 18 months and under 2—9 shown

1—Yankton Ormsby Pietertje, State School and Home, Redfield, S. D.; 2—King Bessie Ormsby Vesta, Elmwood Farms, Deerfield, Ill.; 3—State Camp Sir Grace Echo Beets, Wisconsin Board of Control, Madison, Wis.; 4—Douglas Vapor Fobes Hark, Schumacher & Douglas, Janesville, Wis.; 5—Sir Man O War

(Continued on page 23)

Midwest Holstein Sale

The Holstein Quality Center

Drought and economic conditions have made it necessary for many of our breeders to cut down their herds and in several instances we have been given our unrestricted choice for this sale. If you are in need of a few good cows or a herd bull this sale offers you a wonderful opportunity to make your selections.

Here are a Few of THE BULLS OFFERED

MAN-O-WAR 52nd—A 4-year-old show son of the great Man O' War, and from a 962-lb. 4-year-old daughter of the same sire. Dam on test again and going at 1,000-lb. rate. Consigned by the John Lynard Estate, Owatonna, Minn.

FEMCO SIR SEGIS ORMSBY—A yearling from 1,252-lb. granddaughter of Sir P. O. M. 37th. Second dam a 1,000-lb. cow. Sired by a 1,426-lb. grandson of Pride of Sir Piets. Consigned by Femco Farms, Breckenridge, Minn.

KING BESSIE ORMSBY PRIDE 20th—A show calf by King Bessie Ormsby Pride, the All-American, 1,230-lb. son of King Bessie. His dam is a 943-lb. 3-year-old granddaughter of "37th". Consigned by Elmwood Farms, Deerfield, Ill.

MOKWA PAPOOSE ORMSBY—A splendid March bull from a 1,086-lb. cow and by Triune Piebe Papoose, whose seven nearest dams are all 1,000-lb. cows and who is a full sister to the only six times All-American female. Consigned by Dr. F. J. Plondke, St. Paul.

SIR ORMSBY POSCH PERFECTION—A show calf by the famous All-American, 1,370-lb. sire, DeCreamCo Calamity Posch. His dam has 665 lbs. at 24 months of age and is now making splendid records. Consigned by Maytag Dairy Farms, Newton, Iowa.

FEMCO KORNDYKE ORMSBY JEWEL—A February 1st calf from a 1,130-lb. cow and by Femco Korndyke Ormsby Jewel, a son of the highest record daughter of K. P. O. P. (1,281 lbs.). Consigned by Femco Farms, Breckenridge, Minn.

KING BESSIE ORMSBY PRIDE 12TH—A 10 m onths old son of the 1,230-lb. All-American, King Bessie Ormsby Pride, and from a 930-lb. Gold Medal cow. Consigned by Elmwood Farms, Deerfield, Ill.

OAKBEND BURKE ORMSBY POSCH LAD—A yearling show bull from an 808-lb. junior 3-year-old and by a richly bred 1,000-lb. bull. Consigned by Miss Myrtle Himrum, Lake Park, Minn.

150 HEAD!

Selected from leading herds in Iowa, Illinois, Wisconsin and Minnesota. Included are such well known herds as: Elmwood, Maytag, Femco, Calverley & Leech, Lynard, Himrum, River Falls State Normal, Dr. Plondke, and others.

115 Females

MOSTLY CLOSE-UP SPRINGERS

This is one of the most desirable lots of good pure bred cows that it has ever been our pleasure to offer. A few will be fresh by sale time but most of them are due in October and November. Several with excellent records.

35 Bulls

NEARLY ALL OF SERVICEABLE AGE

A real quality offering. Included are several bulls from 900, 1,000 and up to 1,252-pound dams. Bulls for the man with a high class pure bred herd or the man who wants a good bull for his herd of grades.

ALL NEGATIVE

To the Blood Test for Bang Abortion Disease Within 30 Days of the Sale

A Real Opportunity

Conditions are improving and it is safe to say that you will not be able much longer to buy quality pure breds at the prevailing prices. Now is the time to buy. Plan to attend this sale and send for catalog today.

MELIN-PETERSEN COMPANY
Sale Managers
203-A Gorham Bldg. Minneapolis, Minn.

OCT. 10 and 11

MINNESOTA STATE FAIR GROUNDS
ST. PAUL, MINNESOTA

New England News Notes

By ALLEN N. CRISSEY

The New England States Holstein-Friesian Association will hold its Fall Sale on Tuesday, October 10th, at Eastern States Exposition grounds. The sale will begin at 11 a. m. Lunch will be served on the premises. The days are growing short this time of year and the sale will therefore have to start on time. Remember, the best bargains are usually the first ones sold, so come early and take advantage of them.

Springers and High Testers

Heavy springers and high testers are to be a specialty with this sale. You will find this to be another absolutely Square Deal Sale with all the animals sold under a guarantee as to soundness. They will be free from disease, accredited for freedom from tuberculosis, and eligible for shipment into every New England State. The majority of them have been bloodtested and found negative to abortion within 30 days of the sale. Just a few have not been bloodtested. There will be no animals in this sale that are known to be positive to the blood test for abortion.

The Fourth Dairymen's Sale

TUESDAY, OCTOBER 10

Springfield, Mass.

Starting at 11 A. M. — At Eastern States Exp. Grounds

55 - Registered Holsteins - 55

Thirty Cows Fresh or Heavy Springers
Ten Others Due in December
Six Nice Yearling Heifers
Nine Good Young Bulls

HEALTH RESTRICTIONS

All animals in this sale T, B. accredited and eligible for shipment into any New England State. The majority have been blood tested and found NEGATIVE within thirty days of sale. No known positive reactors will be sold.

A CARLOAD FROM WAUKESHA, WISCONSIN

The Waukesha County Holstein Association is consigning a carload of carefully selected registered Holstein cows, all fresh or near springers and every animal fully guaranteed, just as are the New England animals in this sale. These cows have been selected from leading herds of Waukesha County and have C. T. A. records up to 440 lbs. fat, many of them high testers. A real opportunity for New England dairymen.

NEW ENGLAND CONSIGNORS

Osborndale Farm, Derby, Conn.; Lombella Bros., Westfield, Mass.; E. P. West & Son, Hadley, Mass.; Charles G. Loud, Northampton, Mass.; George B. Hathorn, White River Junction, Vt.; Quon-quont Stock Farm, Whately, Mass.; F. P. Knowles, Auburn, Mass.; J. G. Cook & Son, Amherst, Mass.; Quincy Bagg, South Hadley, Mass.; also Chas. Dole, L. M. Olds, C. A. Palmer and H. W. Humphrey.

OSBORNDALE DONATES a royally bred bull to be sold for the benefit of the Association, sired by Osborndale Duke Ormsby Educator from an outstanding daughter of Sir Piebe Inka May Fayne. Many other choice bulls fit to head real herds will be sold.

FOR FURTHER INFORMATION ADDRESS

A. N. CRISSEY, Extension Representative

New England States Holstein-Friesian Ass'n

Room 211—360 Worthington St. Springfield, Mass.

Thirty Fresh, or Springing

Thirty are either fresh or heavy springers, and another ten due within eight or ten weeks. There will be a half dozen nice yearling heifers in the offering and nine unusually nice bulls.

Osborndale Bull Donated to Association Sale

Mrs. Waldo S. Kellogg of Osborndale Farm, Derby, Conn., has donated a very outstanding bull calf to the New England Association and this animal will be sold in the sale, the proceeds going to the Association.

This calf is bred in the purple. His sire, Osborndale Duke Ormsby Educator, is out of Lady Ormsby Fobes Educator. She made her very wonderful record of 25,431 lbs. of milk and 1,041.9 lbs. of fat (1,302 lbs. butter) an average of 4.1% test in the Osborndale herd. She is a great show cow with an almost perfect udder, and is a granddaughter of the Great Sir Pietertje Ormsby Mercedes 37th. "Duke's" sire, the paternal grandsire of the calf, is none other than Sir Bess Ormsby May, whose sire was a 1,153-lb. son of "37th" and whose dam was the great butter champion May Walker Ollie Homestead (31,610 lbs. milk —3.85% test—1,523 lbs. butter in a year).

The dam of the calf is a good record high test daughter of Osborndale's other herd sire, Sir Piebe Inka May Fayne. His two nearest dams average 28,516 lbs. of milk and 1,324 lbs. of butter. He is by the famous $12,000 Carnation herd sire, Sir Inka May, and from Phoebe Cornucopia Fayne who produced 25,422 lbs. of milk and 1,124 lbs. of butter.

Lombella Brothers, Westfield, Mass., have consigned a magnificent five-year-old cow due the day before the sale. This cow milked 70 pounds of milk on twice-a-day milking at three years, took the Blue Ribbon at Northampton Fair as a two-year-old, has a splendid shaped udder, and is stated to be the best cow in their herd. Her paternal granddam also a show cow, was sold to Quonquont Farm and completed a splendid record there. Her dam made 22.2 lbs. butter and 504 lbs. milk in 7 days at three years, her granddam producing 26.4 lbs. butter and 563 lbs. milk in 7 days at 12 years of age.

E. P. West & Son, Hadley, Mass., are sending a large 3.6% cow due shortly before the sale. Also a bred heifer sired by their 4% herd sire and in turn bred to a high-test sire; also a four-year-old due five days after the sale with a two-year-old twice-a-day milking record as a two-year-old first calf heifer of 10,903 lbs. milk and 359 lbs. fat. Also another four-year-old due ten days after the sale. The Wests are sending

THE FOURTH DAIRYMAN'S SALE

Will Be Held

TUESDAY, OCT. 10 — Springfield, Mass.

Eastern States Exposition Grounds

If You Wish to Consign, Write Immediately to

NEW ENGLAND STATES HOLSTEIN-FRIESIAN ASSOCIATION

A. N. Crissey, Field Representative 360 Worthington, Springfield, Mass.

The Man-O-Wars

Are Going Strong

The Man-O-War Get, which has been All-American the past two years, has been undefeated thus far in 1933 at the leading shows of the Middle West. MAN-O-WAR CHALLENGER, our outstanding son of Man-O-War from a great Man-O-War dam, is our idea of the ideal mate for our daughters and granddaughters of Ormsby Sensation 45th.

Foundation Cows for Sale

Newmont Farms

R. E. Eddy, Poultney, Vt.

COWS BRED AT HIGHFIELD

made

Fourteen World Records

Sons of such cows sired by DUTCHLAND CREAMELLE SIR DENVER (Butter 1,315.2 Test 4.14%) and WINTERTHUR DAD ORMSBY KRISTIANA (Butter 1,127.8 Test 3.6%) will make good at the head of your herd.

HIGHFIELD FARM

Accredited

John G. Ellis, owner. Lee, Mass.

Highlawn Farm

Herd Founded 1897

Built on the blood of the founders of the breed and now headed by DUTCHLAND COLANTHA CHANGE JOHANNA, one of the richest bred Colantha bulls in service today.

HERD SIX YEARS ACCREDITED

Regularly Blood Tested

Visitors Welcome

F. P. KNOWLES, Owner.

JOHN BRIDGEMAN, Supt.

Auburn (Near Worcester) Mass.

Butter Lass Bulls

Great herd sire prospects now available, from dams of proven production, close to "LOUISE" in breeding, sired by Canary Korndyke Finderne (son of Louise) or by Sir Inka May Walker.

Our policy—a record on every cow every year—makes this a good place to buy a bull and know what you are getting.

Baker Farm

V. S. CULVER, Supt.

P. O. Box 231, Exeter, N. H.

Farm Near Stratham, N. H.

Kearsarge Stock Farm

Warner, N. H.

Herd sire:

Sir Jean Abbekerk Pontiac

Son of "Canada's Wonder Cow", JEAN ABBEKERK PONTIAC, with four records above 1,000 lbs. butter three over 1,000 lbs.; also six records averaging over 1,000 lbs. butter, five of them on two-time milking.

Sir Inka Letta

Our Son of SIR INKA MAY From a High Record Daughter of MATADOR SEGIS ORMSBY

One of the breed's most fameus and popular combinations, for type, production and high test.

His Sons for Sale or Lease

ROUND TOP FARMS

Damariscotta, Maine

Graywalls Farm

We are selecting our 30th car of Northern Wisconsin dairy cows.

Many are from herds averaging 300 to 500 lbs. fat. A good percentage 3.7 to 4% testers.

Close to 37th, Creator, Homestead, Man-O-War sires.

In normal times it would be impossible to buy the quality I am getting. Selling pure breds for little more than grade prices.

Accredited and Blood Tested

George F. Smith

Barre, Worcester County, Mass.

New England Breeders Wanted

to take space on this page. Give your own herd valuable publicity and help finance your Association.

Write for Low Rates

HOLSTEIN-FRIESIAN WORLD

Lacona, N. Y.

two splendid type bulls but we do not have the breeding and records to report at this writing.

Waukesha Association Consigning

The Waukesha County Holstein Association of Wisconsin is sending a care of carefully selected pure bred cows for this sale. Every single one will be fresh or nearby to calving. Every animal is guaranteed just the same as the New England bred animals that are offered in the sale. This consignment includes a four-year-old show daughter of Korndyke Pontiac De Kol Rue with 390 lbs. of fat on two-time milking as a first calf two-year-old heifer. Korndyke Pontiac De Kol Rue is a brother of the famous Johanna Rag Apple Pabst and has many high test daughters in C. T. A. work. He in turn is by Pabst Korndyke Star—famous sire of high record two-year-olds who has 40 A. R. daughters. The cows in this consignment are from the leading pure bred herds in Waukesha, have C. T. A. records ranging up to 440 lbs. of fat and some are unusually high testers.

George B. Hathorn, White River Junction, Vermont, has consigned three yearly record females and a bull. The sire of these animals is Berks Piet who is out of Berks Spring Farm Amleto, a high tester. She produced 1,021.4 pounds of butter from 18,208.5 lbs. of milk, averaging 4.49% fat test. The next dam averaged 4.8% on short time test but did not have a complete year record. The sire's dam was a daughter of the great Sir Pietertje Ormsby Mercedes and produced 1,175 pounds of butter from 20,875 pounds of milk, another very high tester.

These cows are bred to R. M. F. Piebe whose sire, Triune Neola Piebe, was by the 1,313-pound butter bull, Triune Ormsby Piebe, and out of Neola Pansy Piebe (1,203 lbs. butter from 24,550 pounds of milk, averaging 3.92% test). R. M. F. Piebe's dam produced 25,229.6 pounds of milk and 1,011 pounds of butter at 4 years.

Other Consignments

Other consignments of females upon which we do not have complete breeding data at this early writing include two from F. P. Knowles, two from L. M. Olds, two from C. A. Palmer, two from Chas. Dole, four from J. G. Cook & Son, three from Quincy Bagg, one cow and several heifers from H. W. Humphrey, and also from F. U. Wells.

Calendar of Fairs and Exhibitions

Date	Name and Location	Holstein Day	Holstein Judge
Sept. 18-24	Western Washington Fair, Puyallup, Wash.		
Sept. 23-30	Oklahoma State Fair, Oklahoma City, Okla.	Sept. 27	
Sept. 26-30	Trenton Fair, Trenton, N. J.	Sept. 27	O. G. Schaefer
Sept. 30-Oct. 7	Oklahoma Free State Fair, Muskogee, Okla.	Oct. 4	J. W. Ridgway
Sept. 30-Oct. 7	Provincial Exhibition, Halifax, N. S.	Oct. 5	
Sept. 30-Oct. 7	Utah State Fair, Salt Lake City, Utah.		
Oct. 2-7	Virginia State Fair, Richmond, Va.	Oct. 4	R. H. Ruffner
Oct. 2-8	Dairy Cattle Congress, Waterloo, Iowa.	Oct. 5-6	J. P. Eves
Oct. 7-22	State Fair of Texas, Dallas, Texas.	Oct. 17	Earl Weaver
Oct. 16-22	South Carolina State Fair, Columbia, S. C.		
Oct. 21-28	Pacific International Live Stock Exposition, Portland, Oregon.		
Oct. 21-29	Louisana State Fair, Shreveport, La.		
Nov. 4-9	Maritime Winter Fair, Amherst, N. S.		
Nov. 15-25	American Royal Live Stock Show, Kansas City, Mo.	Nov. 24	
Nov. 22-30	Royal Winter Fair, Toronto, Ont.	Nov. 23	J. P. Eves

Maryland State Fair

(Continued from page 9)

644956, Robertson Farms; 4—Pride Sir Ormsby 646809, U. S. Naval Academy Dairy; 5—Sir Bess Burke Providence Joe 650381, Henry A. Schell, Jr.

Bull, 3 years or over: (7)

1—King of Lauxmont 603795, Lauxmont Farms; 2—Carnation Ormsby Sir Bessie 639473, Henry A. Schell, Jr.; 3—King Bessie Ormsby Piebe 594297, Wimbledon; 4—Sir Homestead Pontiac Beets 5th 520036, Peters Brothers; 5—King Piebe of York 51st 588413, Robertson Farms; 6—The Laird of Dunloggin 608222, Dunloggin.

Senior and Grand Champion Bull

Dunloggin Matchless Laird 628952, Dunloggin.

Junior Champion Bull

Wimbledon Blue Eye Calamity Posch 665917, Wimbledon.

Cow, 4 years or over: (16)

1—Elenora Della Burke 937779, Dunloggin; 2—Glencliff M B B Fobes Jettine 1242155, Wimbledon; 3—Pledge Onyx Canary Posch 1260296, U. S. Naval Academy Dairy; 4—Iawis Nixie Ormsby 1287164, U. S. Naval Academy Dairy; 5—Racine Ollie Homestead Piebe 1171367, Lauxmont Farms; 6—Branline Johanna Ollie 1269208, Wimbledon.

Cow, 3 years, under 4: (9)

1—Carnation Superior Pauline 1463153, Wimbledon; 2—Dunloggin Gloria 1399935, Dunloggin; 3—Piebe Homestead of York Belle Ann 1501623, Robertson Farms; 4—Rock Star Carry Colantha 1448318, Lauxmont Farms; 5—Letha Ponderosa Ormsby 39d 1583413, Dunloggin; 6—Carnation Parthenea Mercedes 1474291, Wimbledon.

Heifer, 2 years, under 3: (10)

1—Douglas Mecthilde Hark 1494300, Dunloggin; 2—Carnation Ruby 1412346, Wimbledon; 3—SX Bess Ormsby Belmont 1444012, U. S. Naval Academy Dairy; 4—Dunloggin Thankful 1453097, Dunloggin; 5—Dunloggin Almost Again 1475946, Dunloggin; 6—Carnation Inka Ormsby Matador 1512358, Wimbledon.

Heifer, 18 months, under 2 years: (11)

1—Carnation Inka Gerben Princess 1524371, Wimbledon; 2—Dunloggin Elenora 1521715, Dunloggin; 3—Ferndale Fayne Alcartra 1562117, Lauxmont Farms; 4—Piebe Homestead of York Albina 1564598, Robertson Farms; 5—Dunloggin Lady In Waiting, Dunloggin.; 6—Piebe Homestead of York Echo 1564596, Robertson Farms.

Heifer, 1 year, under 18 months: (8)

1—Silver Glen Admirala Fannie Ormsby 1555608, Wimbledon; 2—Dunloggin Bessie Beauty 1575132, Dunloggin; 3—Lauxmont Dolly Lauxmont Pontiac 1614825, Lauxmont Farms; 4—Dunloggin Star 1553493, Dunloggin; 5—Dunloggin Deanie 1562647, U. S. Naval Academy Dairy; P B F Piebe York Colantha 1586613, Peters Brothers.

Heifer Calf

1—Ormsby Letha 1628318, Dunloggin; 2—Pride Bessie Karlene 1610466, Wimbledon Farms; 3—Dunloggin Lassie Piebe 1570346, Dunloggin; 4—P B F Homestead Piebe Butter Boy, Peters Brothers; 5—Dunloggin Bessie Homestead 1575137, Dunloggin; 6—King Piebe of York Beets Echo 1633156, Robertson Farms.

Senior and Grand Champion Female

Elenora Della Burke 937779, Dunloggin.

Junior Champion Female

Carnation Inka Gerben Princess 1524371, Wimbledon.

Exhibitor's Herd

1 and 4—Lauxmont Farms; 2—Wimbledon Farms; 3—Lauxmont Farms; 4—Wimbledon Farms; 5—U. S. Naval Academy Dairy.

Breeder's Young Herd

1 and 4—Dunloggin; 2—Robertson Farms; 3—Peters Brothers; 5—Henry A. Schell, Jr.; 6—Lauxmont Farms.

Breeder's Calf Herd

1 and 4—Dunloggin; 2—Robertson Farms; 3—Peter Brothers.

Get of Sire

1—Dunloggin and Wimbledon on Get of Marathon Bess Burke; 2—Wimbledon on Get of Sir Inka May; 3—Dunloggin on Get of The Laird of Dunloggin; 4—Lauxmont Farms on Get of King of Lauxmont; 5—Robertson Farms on Get of Piebe Homestead of York; 6—Peters Brothers on Get of Sir Homestead Pontiac 7th.

Produce of Cow

1—Wimbledon and Henry A. Schell, Jr. on Produce of Carnation Ormsby Butter King; 2—Dunloggin on Produce of Dunloggin Twilight; 3—Wimbledon on Produce of Mollie Marie Ormsby Piebe; 4—Dunloggin on Produce of Pietertje Homestead Belle; 5—Robertson Farms on Produce of King Piebe of York Sunshine; 6—Lauxmont Farms on Produce of Racine Bessie Colantha Queen 2d.

Four Cows in Milk

1—Dunloggin; 2 and 4—Wimbledon; 3—Dunloggin; 5—Henry A. Schell, Jr.

A. R. Cow

1—Elenora Della Burke 937779, Dunloggin; 2—Glencliff M B B Fobes Jettine 1242155, Wimbledon; 3—Carnation Ruby 1412346, Wimbledon; 5—Dunloggin Gloria 1399935, Dunloggin; 6—Branline Johanna Ollie 1269208, Wimbledon.

New York Shows 149 Holsteins

(Continued from page 10)

Bloomfield of Truxton, winning with Middleton Ormsby Prince, a son of "Stenzel," over Clover Heights Don Segis Veeman, one of the junior sires at Clover Heights. The winner was a little "easy on the pins," but the judge liked him better in front and over the shoulders than the Clover Heights entry. In third place was the son of "King Bessie" owned by James A. Young of Angelica, only about a month too old for the senior yearling class but about the largest two-year-old in the ring and showing a bit clumsy and awkward from rapid growing.

The 4-H boys and girls had something of a field day in the younger female classes, winning first, second, third and sixth in the heifer calf class, first, second, fifth and sixth in the junior yearling classes and first, fifth and sixth in the senior yearling classes, which did not leave much money for the older breeders. These classes were hard to judge and your correspondent could scarcely find two people who could agree as to how they would have placed them.

Because most of the exhibitors brought out only a few head for the county herd competition the group classes were small and rather uninteresting. McLaury-Springstead won both the Dairy Herd and Graded Herd, with Clover Heights second, and the latter won both the Get and Produce, all with offspring of Burke of the Bess Burkes, their senior sire. Homestead Farms, Incorporated of Stormville, won a blue on Young Herd.

The ten County Herds made a fine showing to close the show, and the Wayne-Ontario group could not be denied, with the Clover Heights winners, Mr. Yaeger's second prize aged cow, Mr. Burrow's first prize two-year-old heifer and Wooster's first prize bull calf in the line-up. The recently organized Finger Lake's Club, making their first showing, was a strong second, with Cornell's grand champion three-year-old and first prize aged cow and Mr. McPherson's first prize junior yearling bull. Otsego-Herkimer in third place, had an exhibit built around the McLaury-Springstead herd and of course included the grand champion bull. Cortland county in fourth place was headed by Mr. Bloomfield's first prize two-year-old bull, and Ulster county, in fifth, was headed by Jesse Deyo's second prize three-year-old bull assisted by prize winners from Shawangunk Valley Stock Farm, John Schoonmaker, James Tucker and John Beatty & Son. Onondaga, the home county of the fair, stood sixth, with Jack Horner's third prize aged cow and the high placing 4-H heifers of Harry and Iva Smith as their principal prize winners. Eastern New York was seventh with the second prize senior yearling bull, owned by Stark, Underhill and Smith, the Homestead Farms winners and some good 4-H animals. Madison was eighth, headed by the Oneida Community first prize three-year-old bull. Allegany-Steuben was ninth, featuring Ceylon Snider's fine exhibit, assisted by Jim Young and others and Chenango was tenth with Daniel Grant's

(Continued on page 24)

Minnesota State Fair Show

(Continued from page 18)

Heilo, Bert Meintsma, Maple Lake, Minn.; 6—Dean Colantha Segis Ormsby 18th, A. J. Lashbrook, Northfield, Minn.; 7—King Bessie Ormsby Hazelwood 9th, Wm. Schmidt's Sons, St. Peter, Minn.; 8—Sir Ormsby Segis Mercedes 48th, St. Olaf College Farms, Northfield, Minn.

Bull, 1 year and under 18 months—9 shown

1—King Bessie Ormsby Pietertje 43rd, Elmwood Farms, Deerfield, Ill.; 2—Wisconsin Duke Tritomia Lad, Wisconsin Board of Control; 3—King Creamelle Hoseley, Wisconsin Board of Control; 4—Mokwa Sir Jessie Ormsby Tribune, Joy Brothers Farm; 5—Redfield Pansy Segis Johanna, State School and Home; 6—King Bessie Ormsby Man O War, Myrtle I Himrum; 7—King Alexina Jewel 20th, C. J. Putzier, Hutchinson, Minn.; 8—Quality Park Sir Ormsby Greenwood, Quality Park Farm, Hudson, Wis.

Bull, 4 months and under 1 year—18 shown

1—King Bessie Man O War Black Gold, Wm. Schmidt's Sons, St. Peter, Minn.; 2—King Bessie Plus, Elmwood Farms, Deerfield, Ill.; 3—King Bessie Ormsby Pride 9th, Elmwood Farms, Deerfield, Ill.; 4—Wisconsin Fobes Laura Creator, Wisconsin Board of Control; 5—Entry, A. H. Jergens, Biscay, Minn.; 6—Redfield Pansy Piebe Diana, State School and Home; 7—Sir Ormsby of Quality Park 2nd, Quality Park Farm; 8—Entry, Douglas & Schumacher, Janesville, Wis.

Junior Champion—Yankton Ormsby Pietertje 650568, State School and Home.

Senior Champion—King Mercedes Aaggie Golden 679938, Joy Brothers Farm.

Grand Champion—Yankton Ormsby Pietertje.

Aged cows, 4 years old or over—24 shown

1—Mystic Pet De Kol, Wisconsin Board of Control, Madison, Wis.; 2—Grilla Ormsby Ruble, Schumacher & Douglas; 3—Nywood Fobes Lass, Elmwood Farms; 4—Carleton Minita Piebe, Carleton College Farms, Northfield, Minn.; 5—Woodville Bess, Myrtle I Himrum; 6—Bessie Cornucopia De Kol Fobes, Quality Park Farms; 7—Canary Ormsby Homestead Allie, Theodore Filk; 8—Princess Langtry Sensation Lilly, Joy Brothers Farm.

Cow, 3 years and under 4—8 shown

1—Bessie Ormsby Elaine, Elmwood Farms, Deerfield, Ill.; 2—Lady Pride Pietertje Veeman, Irma Reineke, Morristown, Minn.; 3—Beauty Johanna Vale Allie, Wisconsin Board of Control; 4—Mokwa Korndyke Ormsby, Dr. F. J. Plondke, White Bear, Minn.; 5—Beauty Johanna Vale Ollie, Schumacher & Douglas; 6—Redfield Prospect Bess Diana, State School and Home; 7—Oak Bend Burke Ormsby Queen Bessie, Myrtle I. Himrum; 8—Crainbrae May Ormsby Boon, Cairnbrae Farm, Rochester, Minn.

Cow, 2 years and under 3—20 shown

1—Fobes Ormsby Gypsie, Elmwood Farms, Deerfield, Ill.; 2—Lady Ormsby Bessie De Kol, Wm. Schmidt's Sons, St. Peter, Minn.; 3—Silver Glen Senatara Felecia Bess, Dr. F. J. Plondke; 4—Bessie Ormsby Gloriette, Elmwood Farms; 5—Katie Oak De Kol Creator, C. G. Reineke, Morristown, Minn.; 6—Mokwa De Kol Piebe, Dr. F. J. Plondke; 7—Redfield Segis Piebe Erma, State School and Home; 8—Johanna Ollie Homestead Rue, Wisconsin Board of Control.

Heifer, 18 months and under 2 years—24 shown

1—Quality Park Miss Fobes Ormsby, Quality Park Farms, Hudson, Wis.; 2—Bessie Ormsby Isadora, Elmwood Farms, Deerfield, Ill.; 3—W. I. S. Royfred Della Fobes, Wisconsin Board of Control; 4—Bessie Ormsby Ida, Elmwood Farms; 5—Pride Ormsby Dean, C. G. Reineke, Morristown, Minn.; 6—Redfield Deborah Piebe Pansy, State School and Home; 7—Bessie Ormsby Iva, Elmwood Farms; 8—Lass Sensation Man O War, William Schmidt's Sons.

Heifer, 1 year and under 18 months—11 shown

1—Mildred Homestead Piebe Cynthia, Wisconsin Board of Control; 2—Bessie Ormsby Jane, Elmwood Farms; 3—Bessie Ormsby Jasemine, Elmwood Farms; 4—Queen Johanna Tritomia Pietertje, Wis. Board of Control; 5—Bessie Ormsby Josephine, Elmwood Farms; 6—Douglas Tilly Hark, Schumacher & Douglas; 7—Oak Bend Peggy Ormsby Burke, Myrtle I Himrum; 8—Quality Park Miss Longfield Prilly, Quality Park Farm.

Heifer, 4 months and under 1 year—28 shown

1—Bessie Ormsby Kildare, Elmwood Farms; 2—Ollie Empress Denver Prince, Wisconsin Board of Control; 3—Bessie Ormsby Kathleen, Elmwood Farms; 4—Sowiscol Pride Mutual Ann, Wisconsin Board of Control; 5—Handy Brook Nora Pearl Hark, Schumacher & Douglas; 6—Entry, Wisconsin Board of Control; 7—Redfield Laura Bettina Girl, State School and Home; 8—Piebe Hengerveld Sensation, Joy Brothers Farm.

Junior Champion—Quality Park Miss Fobes Ormsby 1513288, Quality Park Farms.

Senior Champion—Mystic Pet De Kol 1336493, Wisconsin Board of Control.

Grand Champion—Quality Park Miss Fobes Ormsby.

Young herd—7 shown

1—Elmwood Farms; 2—Wisconsin State Institutions; 3—Elmwood Farms; 4—State School and Home; 5—Quality Park Farms; 6—Myrtle I. Himrum; 7—Joy Brothers Farm.

Dairy Herd—6 shown

1—Elmwood Farms; 2—Wisconsin State Institutions; 3—Schumacher & Douglas; 4—State School and Home; 5—Joy Brothers Farm; 6—Myrtle I. Himrum.

Get of Sire—8 shown

1—Elmwood Farms on King Bessie Ormsby Pietertje; 2—Elmwood Farms on King Bessie Ormsby Pietertje; 3—Wisconsin Institutions on Tritomia Pietertje Ormsby Lad; 4—Redfield on Sir Pietertje Laura Piebe; 5—Schumacher & Douglas on King Bessie Colantha Hark; 6—Elmwood on King Bessie Ormsby Pietertje; 7—Quality Park on Sir Ormsby of Quality Park; 8—Myrtle I. Himrum on Femco Pride.

Produce of Cow—8 shown

1—Elmwood Farms; 2—Redfield State School and Home; 3—Cairnbrae Farm; 4—Elmwood Farms; 5—Quality Park; 6—Myrtle I. Himrum; 7—Wm. Schmidt's Sons; 8—Schumacher and Douglas.

Premier Breeder—Elmwood Farms, Deerfield, Ill.

Premier Exhibitor—Elmwood Farms, Deerfield, Ill.

County Show Herds—4 shown

1—Rice; 2—Ramsey; 3—Ormstead; 4—McCloud.

His Daughter Wins First
At the C. N. E.

MONTVIC RAG APPLE NETHERLAND

Our Great Son of Johanna Rag Apple Pabst

At the Canadian National this year, daughters of this sire placed first and seventh in the class for milking three-year-olds and three others of his offspring were in the money.

KING OF LAUXMONT, our other great herd sire, was first prize aged bull at Maryland State Fair and grand champion at Reading this year.

VISITORS WELCOME

Come and See Our Herd and Dairy Plant

LAUXMONT FARMS

Wrightsville, Pa.

S. FORRY LAUCKS, Owner. DONALD B. MacCOLLOM, Manager.

Both Junior Champions
At Maryland State Fair

Our winning in the hot competition at Maryland State Fair this year included:

BOTH JUNIOR CHAMPIONS

Four Firsts

Eight Seconds

Two Thirds

And in addition to the above winnings, we furnished one member of the FIRST PRIZE GET and one of the FIRST PRIZE PRODUCE.

- - - -

SIR INKA MAY 27th, our herd sire, only a week too old for the senior yearling class, was second prize two-year-old, beaten only by the grand champion of the show. He was a member of the first prize Produce and the second prize Get.

GLENCLIFF M B B FOBES JETTINE, our grand old show cow, also stood second to the grand champion female of the show and was a member of the first prize Get.

WATCH FOR REPORTS FROM LATER SHOWS

WIMBLEDON FARMS

Accredited & Negative

H. O. NORRIS, Owner. M. R. CAMPBELL, Supt.

Annapolis, Md.

New York Shows 149 Holsteins

(Continued from page 22)

second prize junior yearling bull as their highest placing individual. Much credit should go to State Secretary Stanley Brownell and to the officers and members of these local clubs which really made the show this year.

Detailed placings in all the open classes follow:

Winning Exhibitors (47)

John H. Beatty & Sons, Kingston, New York; Clover Heights Farm, Pittsford, New York; Wooster Fruit Farms, Union Hill, New York; McLaury Brothers, Portlandville, New York; Elliot Springstead, Cobleskill, New York; Floyd W. Hill, Jamesville, New York; Daniel Grant, Afton, New York; George B. McPherson, Newark Valley, New York; Peter Chambers, Walton, New York; Francis E. Gates, Chittenango, New York; James E. Stark, Pawling, New York; Favor R. Smith, Westport, New York; L. D. Rees, Fillmore, New York; Ceylon R. Snider, Fillmore, New York; John Bloomfield, Truxton, New York; Sharon J. Mauhs, Cobleskill, New York; James A. Young, Angelica, New York; Jesse Deyo, New Paltz, New York; M. G. Adams, Kenwood, New York; Stavart & Knapp, Georgetown, New York; John L. Schoonmaker, Accord, New York; Kutschbach & Son, Sherburne, New York; H. W. Petzold, Owego, New York; James T. Tucker, Wallkill, New York; Frank Sella, Dutchess County, New York; Shawangunk Valley Stock Farm, Wallkill, New York; Charles O. Bump, Cambridge, New York; Harry L. Smith, Fayetteville, New York; Clarence Van Anden, Stormvillee, New York; Sylvanus Van Anden, Stormville, New York; George Burrows, Ontario, New York; Leon Smith, Homer, New York; Jean A. McLaury, Portlandville, New York; Homestead Farms Inc., Stormville, New York; Bert J. Butts, Sherburne, New York; Cornell University, Ithaca, New York; John E. Reinhardt, Syracuse, New York; Ray F. Saltsman & Son, Cortland, New York; C. S. Hill & Son, Greene, New York; J. G. Horner, Lamson, New York; Frank Yaeger, Webster, New York; Morris Hall, Chenango Forks, New York; Edna Wright, Pleasant Valley, New York; Iva E. Smith, Fayetteville, New York; Ida May Orr, Rockstream, New York; Richard Mead, Tunnel, New York.

Bull Calf (10)

1—Man-O-War Pride 672163, Wooster Fruit Farms; 2—Clover Heights Don Burke 670795, Clover Heights Farm; 3—Entry, McLaury Brothers and Elliot Springstead; 4—Clover Heights Tritomia Burke 671780, Clover Heights Farm; 5—Clover Heights Tritomia Artis, Clover Heights Farm; 6—King Bessie Ormsby Pietertje 54th 666809, John H. Beatty & Sons.

Bull, 1 year and under 18 months (5)

1—King Joe Ormsby Burke 674710, Geo. B. McPherson; 2—Winterthur Posch Boast Noble 663791, Daniel Grant; 3—Sir Inka Model Netherland 671833, Floyd W. Hill; 4—Gatesco Clothilde Walker 675245, Francis E. Gates; 5—Sir Lassie Pride 672205, Peter Chambers.

Bull, 18 months, under 2 years (5)

1—Clover Heights Twenty Grand 662569, Clover Heights Farm; 2—Ormsby Sensation Belle Boy 656431, James Stark, H. L. Underhill, Ralph Smith; 3—Newmont Bess Ormsby Sensation 657698, Favor R. Smith; 4—Piebe Homestead of York 21st 663931, L. D. Rees and Ceylon R. Snider; 5—Sir Bess Olate of Comyncroft 662135, Daniel Grant and Geo. M. Comings.

Bull, 2 years, under 3 (8)

1—Middleton Ormsby Prince 630782, John Bloomfield; 2—Clover Heights Donsegis Veeman 646516, Clover Heights Farm; 3—King Bessie Ormsby Pietertje 27th 652272, James A. Young; 4—R M F Veeman 657572, McLaury Brothers & Elliot Springstead; 5—Admiral Ormsby Echo Segis 643347, Sharon J. Mauhs; 6—King Betty Echo Segis 643348, Sharon J. Mauhs.

Bull, 3 years, and under 4 (3)

1—Plum Korndyke Matador Emperior 621299, M. G. Adams; 2—Colantha Sensation Boy 601865, Jesse Deyo; 3—King Abbekerk Alcartra Pontiac 614591, Stavart & Knapp.

Bull, 4 years and over (9)

1—Winterthur Best Segis Jonat 566934, McLaury Brothers & Elliot Springstead; 2—Tritomia Homestead King 593216, McLaury Brothers & Elliot Springstead; 3—King Changling Pontiac Abbekerk 483714, H. W. Petzold; 4—Sir Ormsby Segis Mercedes 21st 554287, Peter Chambers; 5—Prince Regina 580271, Kutschbach & Son; 6—Fobes Mercena Tensen 564861, John L. Schoonmaker.

Senior and Grand Champion Bull

Winterthur Best Segis Jonat 566934, McLaury Brothers & Elliot Springstead.

Junior Champion Bull

Clover Heights Twenty Grand 662569, Clover Heights Farm.

Heifer Calf (23)

1—King Piebe of York Bonnie Ann 1575567, Ceylon R. Snider; 2—Smithland Ona Ruby Jewel, Iva E. Smith; 3—Fallkill Echo Phoebe, Edna Wright; 4—Ellkay Inka Neola 1616201, McLaury Brothers & Elliot Springstead; 5—Mercedes Beauty Burke Fobes 1629671, James T. Tucker; 6—Fallkill Echo Ormsby Florence 1623512, Frank Sella.

Heifer, 1 year and under 18 months (6)

1—King Piebe of York Veeman May 1565830, Ceylon R. Snider; 2—Entry, Richard Mead; 3—Braedoon Beauty Changeling 1597421, H. W. Petzold; 4—Mercedes Tensen Girl 1555765, Shawangunk Valley Stock Farm; 5—Entry, Ida May Orr; 6—Lauderdale Marjorie Ormsby 1563817, Charles O. Bump.

Heifer, 18 months, under 2 years (18)

1—Homestead Nell Colantha Posch 1557134, Clarence Van Anden; 2—Clover Heights Valeria Valdessa 1519855, Clover Heights; 3—Oak Hill Manor Vall Ormsby Topsy 1600394, M. G. Adams; 4—Winterthur Jonat Dagan Mrica 1545976, McLaury Brothers & Elliot Springstead; 5—Smithland Ormsby Jewel 1561910, Harry L. Smith; 6—Homestead Dido, Sylvanus Van Anden.

Heifer, 2 years, under 3 (18)

1—Beryl Spofford Lady 1459990, George Burrows; 2—Winterthur Jonat Best Dad Sapoka, Jean A. McLaury; 3—Tietje Ormsby De Kol Pontiac 1496783, Sharon J. Mauhs; 4—Clover Heights Bess Fobes Burke 1507120, Clover Heights Farm; 5—Toppin View Princess De Kol Ormsby 1454337, Leon Smith; 6—Braedoon Changeling Supreme 1541757, H. W. Petzold.

Cow, 3 years, under 4 (10)

1—Cornell Ollie Pride 1450173, Cornell University; 2—Fobinka Grace 1396125, McLaury Brothers & Elliot Springstead; 3—Clover Heights Esther Ormsby 1425793, Clover Heights Farm; 4—Minny Colantha Segis Posch 1392390, Homestead Farms Inc.; 5—West End Lois Hartog 1405197, Bert J. Butts; 6—R M F Melka Veeman 1449540, McLaury Brothers & Elliot Springstead.

Cow, 4 years, under 5 (7)

1—Bess of the Bess Burkes 1349067, Clover Heights Farm; 2—Nora Colantha Hartog Bess, McLaury Bros. & Elliot Springstead; 3—Granville Henrietta Prospect 1371864, Kutschback & Son; 4—Springbank ReEcho Clyde 1626474, McLaury Bros. & Elliot Springstead; 5—Hengerveld Crescent Creamelle 1346398, John E. Reinhardt; 6—Saltsland Segis Burke, Ray Saltsman & Son.

Cow, 5 years and over (17)

1—Rag-Hero Mary Colantha 1154177, Cornell University; 2—Queen Neta Pietertje Pontiac 1221601, Frank Yaeger; 3—Queen Ormsby Mercedes Calypso 1200407, J. G. Horner; 4—Colton Farm Carlotta Matador 1195847, C. L. Hill & Sons; 5—Entry, Morris Hall; 6—Hengerveld Lyons Mary Walker 1215109, Greenlowe Farm; 7—Colantha Rosa Alcartra Piebe 1244407, Shawangunk Valley Stock Farm.

Senior and Grand Champion Female

Cornell Ollie Pride 1450173, Cornell University.

Junior Champion Female

King Piebe of York Bonnie Ann 1575567, Ceylon R. Snider.

Dairy Herd

1—McLaury Brothers & Elliot Springstead; 2—Clover Heights Farm.

Graded Herd

1—McLaury Bros. & Elliot Springstead; 2—Clover Heights Farm.

Young Herd

1—Homestead Farms Inc.

Get of Sire

1—Clover Heights Farm on Get of Burke of the Bess Burkes; 2—Shawangunk Valley Stock Farm on Get of Dutchland Colantha Boy Hengerveld; 3—Homestead Farms Inc., on Get of Count Paul Segis Posch; 4—Ceylon Snider on Get of Piebe Homestead of York.

Produce of Dam

1—Clover Heights Farm on Produce of Clover Heights Sadie Ormsby; 2—Harry L. Smith on Produce of Clothilde Jewel Colantha; 3—McLaury Bros. & Elliot Springstead on Produce of Bruach Sylvia Posch; 4—Shawangunk Valley Stock Farm on Produce of May Mercena Tensen.

Indiana State Fair

(Continued from page 11)

Oklahoma Bess Pontiac, C. E. Griffith; 7—K B K O Segis, E. O. Paul & Son; 8—Robert H. Schwindler; 9—Orrco Inka Bessie, L. D. Orr; 10—Leonard Hibschman.

Heifer Calf: (35)

1—Mt. Riga Nona Cascade, C. E. Griffith; 2—Lady Marathon, Maytag Dairy Farms; 3—K B K O Ollie, E. O. Paul & Son; 4—Mt. Riga May Countess, C. E. Griffith; 5—Miss Josephine Skylark, Paul P. Stewart; 6—Whitehurst Star Pietertje, Whitehurst Farms; 7—Princess Posch Ormsby Della, Maytag Dairy Farms; 8—K B K O Model, Paul P. Stewart; 9—Whitehurst Piebe De Kol, Whitehurst Farms; 10—Wendell Gray.

Senior and Grand Champion Male

Man-O-War 30th, Maytag Dairy Farms.

Junior Champion Male

Sir Posch Ormsby Inka.

Senior and Grand Champion Female

Silver Glen Clothilde Ormsby, Maytag Dairy Farms.

Junior Champion Female

Mt. Riga Nona Cascade.

Get of Sire: (11)

1—Man-O-War, Maytag Dairy Farms; 2—Guiding Star Piebe De Kol, Whitehurst Farm; 3—King Bessie Korndyke Ormsby, E. O. Paul & Son; 4—C. E. Griffith; 5—Maytag Dairy Farms.

Produce of Cow: (18)

1—Mankato Lassie Ormsby, Maytag Dairy Farms; 2—Whitehurst Colantha Lass, Whitehurst Farms; 3—Maytag Dairy Farms; 4—Paul P. Stewart; 5—Maytag Dairy Farms.

Dairy Herd

1—Maytag Dairy Farms; 2—Whitehurst Farms; 3—Paul P. Stewart; 4—B. S. and S. H. Dragoo; 5—C. M. Bottema & Son.

Young Herd

1—C. E. Griffith; 2—Maytag Dairy Farms; 3—Whitehurst Farms, 4—E. O. Paul & Son; 5—Paul P. Stewart.

Calf Herd

1—C. E. Griffith; 2—E. O. Paul & Son; 3—Maytag Dairy Farms; 4—Whitehurst Farms; 5—Paul P. Stewart.

HOLSTEINS IN COMBINE DEMONSTRATION

An extensive Combine Milker demonstration will be conducted by the DeLaval Cream Separator Company in Exhibition Hall No. 2 at the Dairy Cattle Congress this year. The Black Hawk County, Iowa, Holstein Breeders' Association have arranged to provide the cows and the Educational Division of the Holstein-Friesian Association will assist in bearing some of the expenses in connection with the exhibit.

The DeLaval Company has installed a complete Milker with pipes conveying the milk direct to a cooling and bottling room. From here the milk will be transferred to a counter where it will be sold to the public.

45th Earlville Sale

WHERE 165 PURE BRED HOLSTEIN CATTLE Will Sell at Public Auction October 10-11 Earlville, Madison County, New York

Sale will start promptly at 10 A. M. each day in the Earlville Sale Pavilion—warm dinner served at noon—Over 40 leading breeders of New York, Pennsylvania and Delaware have picked some of their best for this—THE GREATEST LOT OF ANIMALS EVER SOLD IN ANY EARLVILLE SALE.

A chance for you, a breeder, to buy direct from a breeder—all animals from **T. B. ACCREDITED** herds—many **NEGATIVE** to the blood test.

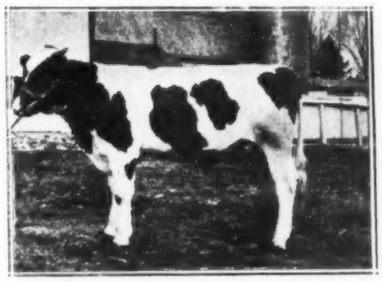

MAJOR LEONARD POSCH
Born March 16, 1932
Out of a 1,028-lb. four-year-old daughter of a 1,050-lb. cow and sired by a son of the three times 1,200-lb. cow. Canary Posch Netherland, Yates Farm.

Elmwood Sends Another King Bessie from a former World's Record Dam

Watch for Details

THREE GREAT YOUNG BULLS
From Winterthur

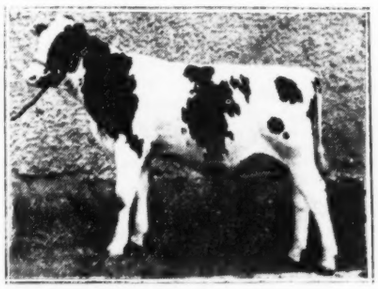

WINTERTHUR GREAT DON ORMSBY OIELO
Born Jan. 23, 1933
Son of "Great" from a 914-lb. four-year-old with 3.8% test. Second dam 845 lbs. at 2 yrs. Third dam 843 lbs. at 4 yrs.

GREAT DONSEGIS ORION
Born Jan. 3, 1933
Another son of "Great" from a dam now going strong in Class C. Second dam a 1,000-lb. daughter of a 1,000-lb. cow.

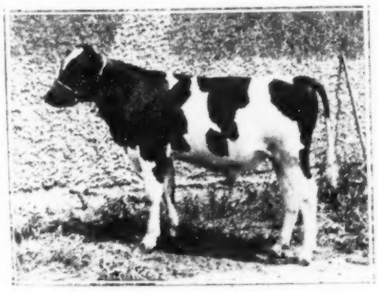

POSCH DAD BOAST NOMAND
Born Dec. 27, 1932
Son of the 1,300-lb. King Posch Ormsby of Winterthur, the $10,100 bull. Dam making a good in Class C and next five dams all 1,000-lb. Jemima cows.

100 Fresh Cows and Springers

All young, all free from blemishes, all nice individuals, all healthy—50 cows with semi-official or C. T. A. records, including an 800-lb. three-year-old daughter of the many times grand champion, North Star General Champion.

MANY GREAT BULLS — TO FIT ANY HERD
5 Sons of 1,000-lb. Cows — 4 Sons of 900-lb. Cows
15 Other Bulls from High Record Dams

Note the pictures of the three great young bulls from Winterthur, the Yates yearling and other good ones. **DON'T BUY YOUR NEXT HERD SIRE** until you have looked over the grand offerings of high class bulls in this sale.

FIVE FEMALES FROM WINTERTHUR FARMS

In addition to their bulls, Winterthur Farms are sending five wonderful females, including a record daughter of "GREAT", their present senior sire—all young and backed by generations of great production.

TWENTY FEMALES FROM CRAEG MANOR FARMS

This note herd at Barneveld, N. Y. is sending some real ones, including the second prize junior yearling at New York State Fair 1931 — many with good C. T. A. records—several from dams with semi-official records—daughters of such sires as Chief Pontiac Segis Ormsby, Count Piebe Hengerveld Ormsby, Winterthur Bess Ormsby Donsegis and Orchard Leigh Prince Jewel.

Write Today for Catalog

R. AUSTIN BACKUS, Sale Manager
Mexico, N. Y.
Col. George W. Baxter, Auctioneer, Elmira, N. Y.

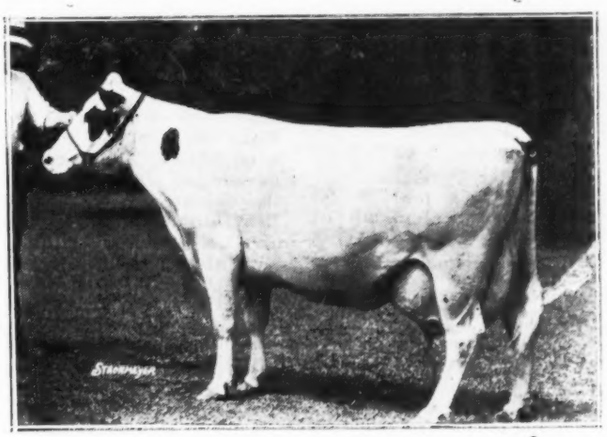

GROVENE ORMSBY KORNDYKE 1026742

Butter 365 days	7y	944.5
Milk		19,464.5
Average % fat		3.9

Note her straight back line, long body and beautiful udder. **HER SON CONSIGNED BY YATES FARMS,** sired by King Colantha Netherland Posch, son of 1,319-lb. and three times 1,200-lb. cow.

Nebraska State Fair

By R. E. FORTNA

Again Nebraska had a quality Holstein show with fourteen herds from Nebraska breeders and one each from Kansas and Colorado making a total of 79 head, slightly greater than last year. Production requirements were still in force, for the third year, and only one untested) cow failed to qualify. It seems to be a sensible and not unreasonable requirement.

The outstanding bull of the show was the two-year-old Mertondale Sir Ormsby Alice shown by G. A. Rohwer & Sons. He is notable for his symmetry, balance and style. All he needs to make him a better show bull is about 150 pounds more flesh. He easily won senior and grand championship.

The Meyer Dairy yearling easily took his class although the Modern Woodmen entry and Woodlawn's entry were good bulls. The latter was short aged and seemed to be off form.

The Meyer entry was junior champion. The bull calf class numbered eleven and the tops here were fairly close.

The Board of Control aged cow, Peggy Inka Casear of N. S. H. (Norfolk State Hospital) was the sensation of the female show. She topped the list of fourteen and in turn was made senior and grand champion. She has remarkable symmetry, balance, type, top line and udder. Almost a true type cow. The Woodlawn entry in second place was of similar stamp but so good in the udder which was also true of the Ramsay cow in third place.

Two 4-H Club winners stood at the top in the two-year-old class. In the yearling class the Meyer entry, a highly finished and well-balanced heifer, placed first and became the junior champion. The tops in this class of sixteen were a likely lot. The five-months old University entry in the calf class was unusual in type and balance for her age. Lawrence Frost, too young for Club work, showed his heifer into second place and she excelled the first in middle and head but did not carry out as well in the rump.

It was a right good show with a lot of close placings. The quality throughout was impressive and the absence of common and poorly fitted cattle was very noticeable.

Messrs. M. L. Flack and M. N. Lawritson did a creditable job of dual judging.

1933 Nebraska Exhibitors

Board of Control, (Norfolk State Hospital) Lincoln, Nebr.; Lawrence E. Frost, Rt. 2, Lincoln, Nebr.; Hamilton Co. 4-H Bull Ring Ass'n., Aurora, Nebr.; Willis Hoy, Lincoln, Nebr.; Raymond Kruse, Benson Sta., Omaha, Nebr.; Meyer Dairy Farm Co., Basehor, Kan.; Donald Moore, Murphy, Nebr.; Modern Woodmen of America Sanitorium, Woodmen, Colo.; Phyllis Orton, Lincoln, Neb.; Roland Ramsay, Seward, Neb.; W. C. Robinson, Rt. 1, Lincoln, Nebr.; G. A. Rohwer & Sons, Rt. 1, Benson Sta., Omaha, Nebr.; Russel Spanggaard, 1724 Read St., Omaha, Nebr.; Univ. of Nebr., Dairy Dept., Lincoln, Nebr.; Francis Woodard, Chester, Nebr.; Woodlawn Dairy, Rt. 2, Lincoln, Nebr.

Bulls, 3 years and over (4)

1—Union Shungavalley Walker 584631, Meyer Dairy; 2—Woodcraft Parthenea Nudine Piebe 619538, M. W. A. Sanitorium; 3—U. Neb. Segis Quinray 509124, Board of Control; 4—Man-O-War 45th 587804, Woodlawn Dairy.

Bulls, 2 years and under 3 (5)

1—Mertondale Sir Ormsby Alice 646525, G. A. Rohwer & Sons; 2—Springrock Ona Piebe Posch 645815, Meyer Dairy; 3—U Neb Quantity LaVer 643371, Uni. of Nebr.; 4—Man-O-War Magistracy 656234, Woodlawn Dairy; 5—U Neb Quantity East 650205, Board of Control.

Bulls, 1 year and under 2 (6)

1—Springrock Sarcastic Butter Boy 664040, Meyer Dairy; 2—Woodcraft Ormsby Watson Mercedes 663093, M. W. A. Sanitorium; 3—Carnation Guardsman 659889, Woodlawn Dairy; 4—U Neb Quantity Celman 657286; 5—Springrock Tritomia Ormsby Lad 663889, Meyer Dairy; 6—N. S. H. Joyce Boon Quinray 674535, Board of Control.

Bulls, 4 months and under 1 year (11)

1—Springrock Tritomia Ormsby Ona, Meyer Dairy; 2—Woodcraft La Vero Aaggie, M. W. A. Sanitorium; 3—Sir Ormsby Alice Lad 673285, G. A. Rohwer & Sons; 4—N. S. H. Flamingo Bond Quinray (twin) 674536, Board of Control; 5—Mertondal Man-O-War Ormsby 671137, G. A. Rohwer & Sons; 6—Lawnwood King Klaver Karbide 671849, Woodlawn Dairy; 7—Entry, Hamilton Co. 4-H Bull Ring Ass'n.; 8—Woodcraft Zwingara Quantity, M. W. A. Sanitorium.

Cows, 3 years and over (14)

1—Peggy Inka Caesar of N. S. H. 1472510, Board of Control; 2—Lawnwood Hello Waldorf Klaver 1348593, Woodlawn Dairy; 3—Marilyn Ormsby Korndyke 1094447, Roland Ramsay; 4—Alden Dell Ormsby Piebe Madge 1423502, Francis Woodard; 5—Pauline Ollie Polkadot 1263480, Meyer Dairy; 6—K. K. Emeline of U Neb 1126378, Woodlawn Dairy; 7—Springrock Homestead Belle Echo 1506386, Meyer Dairy; 8—Marathon Ormsby Polly Ann 1241855, Meyer Dairy.

Heifers, 2 years and under 3 (7)

1—Lawnwood Matador Ormsby Lassie Klaver 1505309, Willis Hoy; 2—Alden Dell Ormsby Lou 1489898, Phyllis Orton; 3—Springrock Echo Belle Ormsby, Meyer Dairy; 4—Lorena Hengerveld of N. S. H. 1516146, Board of Control; 5—Lawnwood Lorena Mercedes Inka 1525416, Woodlawn Dairy; 6—Woodcraft Mercedes Colantha 1540673, M. W. A. Sanitorium.

Heifers, 1 year and under 2 (16)

1—Springrock Ormsby Piebe Colantha 1564173, Meyer Dairy; 2—Quantity Karmarie of U Neb 1559980, Univ. of Nebr.; 3—Segis Holland Creator 1550941, Donald Moore; Alden Dell Gerben Ormsby Patty 1562829, W. C. Robinson; 5—Quantity Quintress of U Neb 1527876, Univ. of Neb.; 6—Springrock Colantha Sadie Belle, Meyer Dairy.

Heifers, 4 months and under 1 year (16)

1—Judge Quinz of U Neb 1618531, Univ. of Neb.; 2—Mertondale Ormsby Queen 1620826, Lawrence E. Frost; 3—Springrock Tritomia Johanna Lad, Meyer Dairy; 4—Carleton Betty Piebe 1623081, Raymond Kruse; 5—Springrock Inka Tritomia Beauty, Meyer Dairy; 6—Entry, G. A. Rohwer & Sons; 7—Entry, Russell Spanggaard; 8—Quantity Estimes of U Neb 1611159, Uni. of Nebr.; 9—Mertondale Ormsby Piebe Alice 1616630, G. A. Rohwer & Sons.

Championships

Senior and grand champion bull—Mertondale Sir Ormsby Alice 646525, G. A. Rohwer & Sons.

Junior champion bull—Springrock Sarcastic Butter Boy 664040, Meyer Dairy Farm Co.

Senior and grand champion cow—Peggy Inka Caesar of N. S. H. 1472510, Board of Control.

Junior champion cow—Springrock Ormsby Piebe Colantha 1564173, Meyer Dairy Farm Co.

Graded Herd (5)

1—Meyer Dairy; 2—G. A. Rohwer & Sons; 3—Woodlawn Dairy; 4—Board of Control; 5—M. W. A. Sanitorium.

Young Herd (5)

1—Meyer Dairy; 2—Univ. of Nebr.; 3—Woodlawn Dairy; 4—Board of Control; 5—M. W. A. Sanitorium.

Get of Sire (7)

1—Tritomia Ormsby Butter Boy 587425, Meyer Dairy; 2—Uni. of Nebr., U Neb Matador Quantity 447735; 3—G. A. Rohwer & Sons, Man-O-War 52d 604834; 4—Meyer Dairy, Ormsby Piebe Artis 474584; 5—Board of Control, U Neb Segis Quinray 509124; 6—Woodlawn Dairy, King Clema Wayne Klaver 466452; 7—M. W. A. Sanitorium, U. Neb Quantity La Vero 643371.

Produce of Dam (7)

1—Uni. of Neb., Quintina of U Neb. 1290767; 2—Woodlawn Dairy, Ursena Sylvia Waldorf 804296; 3—Meyer Dairy, Lady Belle Sadie Vale Colantha 1194567; 4—G. A. Rohwer & Sons, Alice Piebe Pietertje Ormsby 1097933; 5—Board of Con-

(Continued on page 27)

Holsteins at Vancouver

Vancouver Exhibition had an excellent display of Holsteins with five herds competing besides several single entries. The competition was keen, and the quality of the cattle was excellent. The major awards were divided between the C. P. R. Supply Farm of Strathmore, Alberta, and the Colony Farm of Essendale, B. C. The C. P. R. took the Grand Championship in bulls on their three-year-old Strathmore Wayne Koba who topped a strong class of aged bulls. The same exhibitor annexed the junior championship on the senior calf, Strathmore Senator DeWinton, and the reserve junior on the senior yearling, Strathmore McKinley Emperor. The two-year-old, Colony Colanthus Perfection, took the Reserve senior for J. J. Grauer & Sons of Eburne, B. C.

Colony Flood Colantha stepped out in four-year-old form to take the Grand Championship for the Colony Farm. Her stable mate, Colony Fleta Canary, an excellent three-year-old, took the reserve senior. The Junior Championship and Reserve Grand went to the C. P. R. senior yearling, Strathmore Coquette Matchless, and the senior calf, Strathmore Canary Koba took the reserve junior.

Summarizing the winnings of the various exhibitors, we find that Colony Farms had one senior and grand and one reserve senior champion, nine firsts, seven seconds, four thirds and two fifths. C. P. R. had one senior and grand, both junior and reserve grands and both reserve junior champions, eight firsts, six seconds, two thirds, two fourths and one fifth. Grauer & Sons had one reserve senior champion, one first and four seconds. Paull & Sons had 22 ribbons—as many as Colony Farm, exclusive of their championships, with one first, two seconds, nine thirds and nine fourths. W. Wood of Steveston, was nine times in the money in third, fourth and fifth places and John Harrower of Langeley Prairie had one fourth prize.

The quality of the stock was excellent, and Judge H. L. Steves had to make some very close decisions, especially in the aged bull class and the two-year-old heifers. The senior heifer calf class had the largest entry as it included sixteen select heifers from the various Boys and Girls Pure Bred Calf Clubs.

NEBRASKA STATE FAIR

(Continued from page 26)

trol, Jane Boon LaValor 1011163; 6—M. W. A. Sanitorium, Woodcraft Jewess Aaggie Wimple 1161346; 7—Board of Control, Flossie Gerben Bond 1235121.

Nebraska 4-H Holstein Show

The 4-H Club members showed marked improvement in the animals tney showed and the manner of fitting. It was a clean little show. The members and their leaders may well feel proud of their work. Prof. H. P. Davis did a satisfactory job of judging.

Pure Bred Holstein Heifer, 2 years and over (6)

1—Alden Dell Ormsby Ormsby Piebe Madge 1423502, Francis Woodard; 2—Alden Dell Ormsby Lou 1489898, Phyllis Orton; 3—Matador Ormsby Lassie Klaver 1505309, Willis Hoy; 4—Aaggie Fayne Ormsby of Oakdale 1166715, Russell Spanggaard; 5—Jane Matador Tekee 1429788, Raymond Egger; 6—Alden Dell Ormsby Betsey 1489899, Jerel Christenson.

Pure Bred Holstein Heifers, 1 year and under 2 (11)

1—Segis Holland Creator 1550941, Donald Moore; 2—Alden Dell Gerben Ormsby Patty 1562829, W. Clayton Robinson; 3—Heilo Ormsby Creator 1550940, Earl Rohwer; 4—Carleton Snowball Sensation 1558393, Raymond Kruse; 5—Alden Dell Ormsby Beth 1572758, Dale Duey; 6—Darling Bessie Dellamook 1566020, Donald Whitson.

Pure Bred Holstein Heifers, 4 mos. to 1 year (16)

1—Rebecca Ormsby Matador, Phyllis Orton; 2—Holland Blossom Homestead 2d 1629380, Earl Rohwer; 3—Entry, Russell Spanggaard; 4—Inahome Pet Ormsby 1631965, Walter Adams; 5—Carleton Betty Piebe 1623081, Raymond Kruse; 6—Gooch K P K Koningen Pansy, Bob Hagelberger.

Grade Holsteins, 2 years and over (3)

1—Peggy, Raymond Egger; 2—Sally, John Lathrop; 3—Pat, Malcom MacMillen.

Champion—Alden Dell Ormsby Piebe Madge 1423502, Francis Woodard.

Reserve Champion—Segis Holland Creator 155094, Donald Moore.

Grade Holstein Heifers, 1 year and under 2 (8)

1—Betty, John Lathrop; 2—Piebe Aaggie, Donald Whitson; 3—Nancy Helen Thiesen; 4—Peggy, Robert Weherli; 5—Nancy, Glen Weherli

Grade Holstein Heifers, 4 months and under 1 year (5)

1—Entry, Phyllis Orton; 2—Entry, Earl Rohwer; 3—Entry, Russell Spanggaard; 4—Entry, Walter Adams; 5—Entry, Raymond Kruse.

4-H Holstein Exhibitors

Walter Adams, Gage Co., Jerel Christenson, Dodge Co., Dale Duey, Thayer Co., Raymond Egger, Lancaster Co., Bob Hagelberger, Lancaster, Willis Hoy, Lancaster Co., Raymond Kruse, Douglas Co., John Lathrop, Saline, Malcolm McMillen, Saline, D. Moore, Hamilton Co., Phyllis Orton, Earl Rohwer, Douglas Co., Lancaster Co., Russell, Spanggaard, Douglas Co., Helen Thiesen, Lancaster Co., Robert and Glen Weherli, Lancaster Co., Francis Woodard, Thayer Co., Donald Whitson, Lancaster.

MIDWEST SALE COMING

The annual Midwest Holstein Sale to be held October 10 and 11 at the Minnesota State Fair Grounds, St. Paul., will offer both quality and quantity. More than 150 animals have been entered and they include many exceptionally choice animals, according to the Melin-Petersen Company, Minneapolis, Minn., under whose management the sale is being held.

About thirty-five of the entries are bulls and practically all of these are of serviceable age. Included are several high record bulls from such well known herds as Elmwood, Maytag, Femco, Shoreacres, Himrum, Lynard and others. The bulls have been carefully selected for type and breeders in need of new herd sires will find the Midwest offering a good one to select from.

Drought conditions have made it necessary for many of the breeders to reduce their herds before winter and consequently the sale managers have been able to select exceptionally choice females for the sale. Of the 115 or more females in the sale practically three-fourths are close-up springers.

All animals in the sale are required to be negative to the blood test for Bang's disease within thirty days of the sale. Practically all the cattle come from accredited tuberculosis free herds or from accredited areas.

INDIANA SALE POSTPONED

The Indiana Holstein-Friesian Association State Sale which was previously announced in this paper for October 2, 1933, will be held on October 16, 1933, instead. All other arrangements will be the same and the change was made at the request of consignors in order to give them more time to get their cattle in proper condition. At this writing practically all the cattle for this sale have been selected and without a doubt it will be the choicest lot of cattle that ever went into a sale ring in Indiana. Indiana's best breeders have cooperated by consigning their best individuals in spite of the risk they are taking on account of present economic conditions. An advertisement in this issue gives more complete details of this sale.

Harry R. Rosenbury
Co. Agr. Agent

WALWORTH COUNTY (WIS.) SALE

On October 3 the breeders of Walworth County, Wisconsin, will inaugurate a new series of sales with a choice consignment of sixty head from leading herds in the community. Approximately forty-five females will be offered, mostly fresh cows and springers, rich in the blood of Sir P. O. M., Iowana Sir Ollie and other great foundation bulls. Bulls to be offered will number fifteen and will be mostly ready for service. More than twenty breeders are combining to offer this quality consignment. The sale will be held at the county fair grounds pavilion at Elkhorn, Wis., under the management of Melin-Petersen Company.

ULSTER CO. SALE POSTPONED

We are advised by Albert Kurdt, secretary of the Ulster County (N. Y.) Holstein Club that their annual sale, originally scheduled for October 6 has been postponed one week and will be held Friday, October 13 at New Paltz, N. Y. John Schoonmaker of Accord, N. Y., is chairman of the sale committee and consignors are most of the leading Holstein breeders of the county.

Indiana State Holstein Sale

Sponsored by the Indiana Holstein-Friesian Association

Monday, Oct. 16

INDIANA STATE FAIR GROUNDS
Indianapolis, Indiana

50 Registered Holsteins

The Best from Indiana's Best Herds consisting of

6 Bulls from 500-lb. Dams and Meritorious Sires.

30 Cows 3 to 8 years old with productive records and mostly fresh or close up springers.

15 Heifers and Heifer calves from high record dams.

Every Animal Sound and Free from T. B. and Bang's Disease.

For Catalog and Other Information Write

Harry R. Rosenbury, Mgr.
Rochester, Indiana

INDIANA
Holstein-Friesian Association
P. L WHITE, Sec'y-Treas.
Oxford, Indiana

ORRCO FARMS
Home of
DUTCHLAND SIR DENVER
BESS 538197

Whose four nearest dams average 985.8 lbs. fat (1,232 lbs. butter). Last year we ran our first A. R. S. O. tests—five cows in Class A—breaking three state records and scoring 36 Honor List points.

Bulls from A. R. Dams for Sale

L. D. ORR
Liberty, Ind.

FOR SALE

Pabst Sir Cascade Lad 641082, born March 2, 1931. A splendid two-year-old T. B. and Blood Tested. Sired by Pabst Farms' famous sire, Carnation Sensation; dam, Pabst Prilly Lady Pontiac, rated Excellent and who as a three-year-old made 32 lbs. butter in 7 days, 675 lbs. butter in ten months. She is one of two sisters that made up the first prize Produce at Wisconsin State Fair in 1930 and 1931. We have several promising heifers sired by Pabst Sir Cascade Lad and a number of our cows are now bred to him. He will weigh 1,800 lbs. and is a sure breeder.

Send for Price, Photograph and Pedigree

ROSE HILL FARM
Jos. H. Hill, Owner. Richmond, Ind.

Locust Hill Farm
Home of
"SIR BESSIE 5th"

Son of Sir Bessie Ormsby Fobes, the youngest son of "QUEEN BESSIE" and sired by "SIR FOBES". His dam made 606.7 lbs. fat (758 lbs. butter) with 3.7% test as a junior four-year-old and qualified for the 305-day division.

Mating Him With Daughters of
KING BESSIE KORNDYKE ORMSBY
Four Times All-American Son of
"King Bessie"

E. O. & RICHARD H. PAUL
Cambridge City, Indiana

New York Holstein News Letter

By S. J. BROWNELL, State Secretary

The main thoughts of Holstein breeders during September are fairs and silo filling. Both of these are demanding a great deal of attention at the present time. Interest of Holstein exhibitors at their county fairs seems to be greater than ever this year. This is a very healthy situation and is in accord with the balance of the Holstein program. Most of the clubs have reported Holstein booths at their local field days, picnics and fairs, in addition to selecting suitable entries for the milking contests and having a large representation in the cattle entries. All local clubs should keep in mind the results of this showing and Holstein booths in order to get credit for the extension contest at the close of the year. Credit is given in the showing contest for the number of animals shown by breeders of the clubs, number of animals shown by members of the club at their local and state fairs and also in the publicity contest for Holstein booths operated at the local fairs and field days.

State Fair

Nineteen thirty-three should go down in history as one of the most outstanding Holstein shows in the history of the New York State Fair. By far the largest exhibit of cattle of any of the breeds was that of the Holstein entries. Holsteins dominated the entries in the dairy barn. They were greater than all the combined breeds in the 4-H exhibit. They were the main exhibit in the dairy building and were the entire show in the milking contest.

State Fair Home

As mentioned in the previous news letter the State Association established headquarters in their own building on the grounds for the duration of the Fair. This building, ideally located, has been improved with an addition during the past year so there were extra facilities and conveniences for all of the members and Holstein guests. Most of the members visiting the fair with their families made this their headquarters. Many of the breeders have become accustomed to visiting headquarters for not only information along Holstein lines but on practically all subjects pertaining to dairy farming. Several people announced that they had made a specific trip to the State Fair in order to intervieiw the secretary on definite subjects pertaining to their business. Over 400 applications for registration were distributed which are to be sent in while the reduction of fees is in effect. Because of the fact that the milk bar was not operated this year the secretary was at liberty to give greater service to 4-H members, exhibitors especially with county herds, and to look after many details that had been neglected in previous years.

4-H Exhibit

The largest 4-H Holstein calf club exhibit in the history of the fair was held this year. A total of 103 first prize animals from various clubs over the state made up the show. These future breeders are becoming accustomed to visiting headquarters to sign up for the premium money which is given to every exhibitor that keeps a record on the calf, its development, breeding and pedigree during the year. Many of these members who have attended previous fairs visited Holstein headquarters for advice and confided in many of their problems. This contact should long endure and assist in the development of future Holstein breeders.

Production Contest

The Alacia Farms trophy awarded to the greatest butterfat producer during the fair was again awarded to the Holstein breed. Superiority of Holsteins is making the winning of this trophy an annual event. Competition started in 1926 and has been won by Holsteins six out of the eight years. Five Holsteins entered the contest this year. Before the contest was well under way, all other breeds withdrew for perfectly obvious reasons. Three animals owned by Mr. H. H. Wilcox of Earlville, New York, and shown with the Madison county exhibit, won first, second and third in the contest. Such demonstrations over the world should give Holstein breeders a greater respect for their cattle and a better talking point in selling their breed to the grade cow owner who is not yet established on any particular breed.

County Herds

In spite of all predictions to the contrary the county herd show was surpassed only by that of 1932 in number of clubs exhibiting. The different counties proved beyond any question of doubt that New York State Holsteins are as free from disease as any section of the United States. The blood test requirements did not prohibit any county from showing their ususal string. Eighty animals from ten different counties were in the ring at the time the herds were judged. Two new clubs were represented in the Allegany county club and the Finger Lakes club. The first and second place awards went to two of the younger organizations: Wayne-Ontario winning first and the Finger Lakes club, organized during the summer, taking second place.

Two animals from Cornell University were shown with the Finger Lakes club. It is hoped that this new departure of showing state animals at the leading fairs will develop into a show herd from the various New York State institutions. Such a herd traveling throughout the United States at the leading shows would add very greatly to the advertising advantages of New York State cattle. This is a subject that will undoubtedly come before the annual meeting in January for further discussion.

Madison Exhibit

The State Department of Farms and Markets asked the State Holstein Association to supply the cattle for their dairy exhibit this year. Invitations were extended by the State Association to the various clubs to stage this exhibit. Madison county that has more pure bred Holsteins than any county in the United States, was not only willing to put on the show but were already prepared through the leadership of L. C. Morris, the president, and Mr. H. C. Stone, supervisor of the dairy herd improvement association.

It is doubtful if a greater exhibit was ever assembled to show all the fundamental practices for successful dairying. Every animal was outstanding for beauty of form in dairy conformation. Every animal has an outstanding record and an ideal butterfat test. All were from herds that have good records under practical feeding. The average production of the herds these animals were selected from was 10,302 pounds of milk and 356 pounds of butterfat per cow per year. This production was accomplished on a feed ration at the rate of one pound of grain per each 3.8 pounds of milk produced. Every animal was from tubercular clean herds and was free from abortion as proved by the blood test. Each was from a herd headed by an outstanding sire and carrying on the proved sire program. Every herd represented is in dairy herd improvement associations whose records were mainly responsibe for helping to develop such a high production through successful breeding, careful feeding, intelligent culling, proper management and disease control.

The herd of W. J. Smith and sons of Sheds, which was represented by five animals in the groups was a splendid demonstration of the value of the above mentioned fundamentals in building a dairy herd. This tuberculin accredited herd of 50 pure bred Holsteins has made the following constant improvement for the past five years.

	Average Yearly Production		
Year	Milk Lbs.	Fat %	Fat Lbs.
1928	7,919	3.15	249.6
1929	10,509	3.23	339.7
1930	9,578	3.33	319.1
1931	9,639	3.44	331.1
1932	11,082	3.55	393.7

Mr. Smith is planning to continue this improvement through the use of an outstanding sire, Sir Buttercup Segis Spofford 668042 whose dam had 5 yearly records averaging 13,-248 pounds of milk and 457.2 pounds of butterfat.

Three cows in the exhibit were from tre Cedar Brook herd owned by Ralph DeWolfe of Oneida. This herd of 60 pure bred Holsteins is tuberculin accredited by the United States Department of Agriculture, one of the first herds in the State blood tested under the certification plan of New York State used for public demonstration of mastitis control. This herd has completed six successful years in dairy herd improvement association work. The sire to maintain the ability of the herd to produce for the future is Redfield Veeman Champion 605001

NEW YORK—Home of Proven Sires

President,
E. J. Chaffee, Wassaic
Vice Presidents,
Carl Wooster, Union Hill
Carl Randall, Gouverneur
Treasurer,
Frank Wavle, Cortland

Federal statistics show that New York State leads the nation in number of proven sires—and a large proportion of these are pure bred Holstein sires.

Of course no state has too many proved sires available for sale, but our New York Holstein breeders are in a position to furnish the world with sons of proved sires from dams of proved production and from T. B. accredited herds—more than any other state.

When in the market for a BETTER HERD SIRE, write the breeders whose cards appear on this page, or write the State Secretary for further information.

S. J. BROWNELL, State Secretary — Ithaca, N. Y.

Eastern New York

A Great Holstein Center

When in the market for a herd sire, for foundation females or profitable commercial milkers, come to EASTERN NEW YORK and let us show you some real ones.

The two highest herds in the country in H. I. R. work in Class B both are located in New York, east of the Hudson River.

EASTERN N. Y. HOLSTEIN CLUB

Address Inquiries to
A. D. Hoose, Hopewell Jct., N. Y.

Man-O-War Winnings

Along with the sensational winnings of the Man-O-War at leading Eastern shows, we are pleased to report that our Get of MAN-O-WAR LASSIE won first at our county fair—just babies in competition with a mighty good mature Get— that his first heifer calf has been junior champion and one of his sons twice junior champion at leading county shows this fall. "OLD LASSIE" himself stood second to our own bull, Rag-Hero Best Sir Colantha.

MAN-O-WAR LASSIE BULLS FOR SALE

G. S. Cowles & Son
Ashville, N. Y.

Carnation Royal

Now getting us some choice and promising calves from our great producing herd—six cows having milked over 100 lbs. a day on three-time milking.

CARNATION ROYAL is our son of Sir Inka May from the highest record daughter of Matador Segis Ormsby, with 1,346 lbs. butter, 33,251 lbs. milk at 4½ years.

Place Your Order Now
For a Future Herd Header

ELLKAY FARMS
Cobleskill, N. Y.

All Our Older Bulls Are Sold

But we can offer young bull calves, from dams on test and sired by a 1,260-lb. (4%) son of the famous six times All-American, Sir Fobes Ormsby Hengerveld.

A Great Sire — Excellent Dams
Making Good Records
Prices Right

W. LYNN, Herdsman

CARD FARMS
Fredonia, N. Y.

400 Lbs. FAT HERD AVERAGE

In association work last year, our herd averaged 400 lbs. fat, 12,000 lbs. milk. Starting July 1, we are running in the Herd Test because of the added value of a permanent record.

We are proud to show our herd to visitors. Location of farm on the Ridge Road between Lockport and Lewiston

Federally Accredited and Negative

CHAS. J. KNOELL
Tonawanda, N. Y.

C. N. E. JUNIOR CHAMPION

Sired by a Son of
KING KERK COLANTHUS

We are pleased to learn that the junior champion heifer at the recent Canadian National Expositon was sired by a son of our senior sire, KING KERK COLANTHUS.
Our own sons of "KERK" from State Record dams should get daughters that combine the Kerk type and high test with the great production of the Kookee-Waldorfs.

STARKDALE FARM
Accredited — Negative
James Stark, Pawling, N. Y.

Three State Champions In Class B.

This summer we have brought out three new State Champions in Class B —a dam and two of her daughters. The dam is State Champion for cows 10 years old or over, with 848.3 lbs. fat; one daughters for four-year-olds with 806.7 lbs. fat; the other daughter for senior two-year-olds with 683.9 lbs. fat.
Other Class B records above 800 lbs. fat completed or in progress.

CARATION MISTLAND ORMSBY
Heads the Herd

O. U. KELLOGG
Cortland, N. Y.

A March 4 Baby

A real little herd sire prospect, rugged and square, evenly marked and a good one every way.

Sire, GOVERNOR MERCEDES, our son of Governor Fobes from a dam with 895 lbs. fat.

Dam, one of our good cows with a record of 26,835 lbs. milk, 876 lbs. fat.

Bargains for Quick Sale

SHAWANGUNK VALLEY STOCK FARM
B. H. Decker, Mgr., Wallkill, N. Y.

NEW YORK'S HIGH HERD 577.7 Lbs. Fat

This herd average made under practical dairy herd conditions that can be duplicated by any good dairy farmer.
A good string now on A. R. test, milking over 100 lbs. a day with several fine records in prospect .

A GOOD PLACE TO BUY A BULL
Of K. O. I. -Veeman Breeding

Wyndyhyl Farm
SHARON J. MAUHS, Owner.
Cobleskill, N. Y.

whose dam has a yearly record of 22,000 pounds of milk, testing 3.9 per cent fat and 868 pounds of butterfat.

Comprehensive charts and placards showed similar statistics as the result of fundamental dairy practices being carried on in Madison county by the other exhibitors. These exhibitors were the New York State School of Agriculture, Morrisville; H. H. Wilcox, Earlville; Floyd E. Washbon, Cazenovia; Madison County Home, Eaton; Karl S. Hartshorn & Son, Lebanon; Cedar Brook Dairy, Oneida; M. G. Adams, Oneida and J. C. Morris and son, Hamilton.

The splendid assistance and cooperation of the above named men with their leaders made possible the outstanding success of the exhibit.

Wyndyhyl Farms, the establishment of Sharon J. Mauhs at Cobleskill, N. Y., again had the high herd in the Schoharie County D. H. I. A. for the month of August with an average of 39 lbs. fat from 1,296 lbs. milk, on 15 milking cows, one dry. His famous "Betty," eight months after freshening, produced 65.6 lbs. fat from 2,186 lbs. milk as against 73.3 lbs. fat and 2,527 lbs. milk for the preceding month. She is the dam of one of the Wyndyhyl junior sires and both she and her son attracted much favorable comment at the recent New York State Fair.

Iowa Holstein News

By GEO. A. MARK, State Sec'y.

October 5th and 6th, Thursday and Friday will be the two days at Dairy Cattle Congress that J. P. Eves will distribute the ribbons to the greatest group of Holsteins ever assembled. Leading herds from north, south, east and west will battle for final placings at this great show.

Any owner of Holsteins and his family should plan to spend these two days in Waterloo not only to become better acquainted and informed as to the conformation of the winning animals but these two days will be the homecoming of the Holstein breeders of America and it will be your opportunity to meet and talk to your local Holstein breeder friends as well as to the greatest Holstein breeders in the world as you gather about the judging ring or sit at the banquet table.

Thursday, October 5th, at 4 p. m. in the Russell-Lamson Hotel the board of directors will meet to act on the business of the Iowa Holstein Breeders' Association and each county director and director at large should attend or send an alternate in his place. The banquet which will follow at 6.30 will be the largest Holstein event of the year and any individual and his wife interested in the promotion of the breed will not be disappointed when they enter the large banquet room of the Russell-Lamson and make personal contact with the jovial group that make up the dynamo of the Holstein fraternity in the Middle West.

George Walters, Ernie Wright and Henry Nieman will make arrangements for the banquet and you can be assured that we will not want for entertainment. Immediately after the program the Iowa Holstein Breeders' Association will hold their annual meeting at which time officers will be elected and general business will be discussed and acted upon.

Start making your plans now to bring your family to Waterloo Thursday and Friday, October 5th and 6th, the two big Holstein days of the year.

Waukesha - Watertown National Sale

NOV. 15-16

Waukesha and Watertown Wisconsin

150 REGISTERED HOLSTEINS

Including

MEADOW ORMSBY BEAUTY 2d

Grand Champion Cow at Manitowoc County Fair

Consigned by TED PRITZL, Cato, Wis.

- - -

Still Room for a Few More Choice Consignments

Write for Entry Blanks

Address

W. L. BAIRD
Waukesha, Wis.

or

FRANCIS DARCY
Watertown, Wis.

SOUTH DAKOTA STATE FAIR

Wisconsin Board of Control and seven South Dakota exhibitors made up a good show at South Dakota State Fair this year, with the Wisconsin string taking both grand championships and junior champion female. The grand champions were their aged bull, Decora Segis Pontiac Sir Juneway and their aged cow, Mystic Pet De Kol and their junior champion was the senior yearling heifer, W. I. S. Royfred Della Fobes. Redfield State School and Home had junior champion bull, their junior herd sire, Yankton Ormsby Pietertje, who was junior and grand at Minnesota the week before. Wisconsin Board of Control had six firsts, five seconds, a third and a fourth, while Redfield had five firsts, six seconds, a third and three fourths. South Dakota Penitentiary made a good showing with one first, two seconds, six thirds and a fourth and the only other exhibitor to break into the money was Victor Johnson of Altamont, with the first prize two-year-old bull. E. N. Hansen of Iowa State College judged. More complete report next time.

Quon-quont Stock Farm, Whately, Mass., reports the sale of Abegweit Pluto 23d to the Hospital Cottages for Children at Baldwinsville, Mass., where a herd of 21 milking cows is maintained to produce milk and butter for the 60 boys and 40 girls at this institution. They have been using pure bred sires for many years and have built up a high class herd. Their recent purchase is a son of Abegweit Pluto, Quon-quont's famous 30,000-lb. senior sire, out of Quonquont Vale Mooie Fayne, with 845.5 lbs. fat from 23,867.8 lbs. milk as a four-year-old and 610.8 lbs. fat as a two-year-old. The second dam, Vale Mooie Fayne, made 855 lbs. fat from over 25,000 lbs. milk and qualified for the 305-day division.

TOO MUCH TERRITORY

On our front cover in the issue of August 26 we showed a picture of Ormsby Perfection 349278, famous senior sire at Forsgate Farms, Jamesburg, N. J., with the statement that he is probably the only living animal deriving 50% of his blood from Sir Pietertje Ormsby Mercedes. Without detracting from any honor due this great proven sire, we must admit that we took in too much territory in making this claim, overlooking the Winterthur Farms senior sire, Winterthur Bess Ormsby Great, who is a double grandson of "Old Sir Piet," being a son of King of the Ormsbys and Bess Johanna Ormsby. It is likely that Winterthur has other animals that trace repeatedly to Sir P. O. M. and may carry fifty per cent or more of his blood and the same thing is probably true of Femco and perhaps other herds that have used a number of sires that are strong in Ormsby blood. Ormsby Direct, who has seen considerable service at Baker Farm, has himself better than 42% of this blood and has probably been mated with a number of Ormsby cows whose offspring would qualify in this respect. We believe, however, that we are safe in making the claim that Ormsby Perfection and "Great" are the only two living double grandsons of Sir Pietertje Ormsby Mercedes, but if there are any others still living, we will be glad to hear from their owners.

H. P. Topping, Kansas City, Mo. writes that drought conditions in Arkansas, where Topping Holstein Farm is located, have seriously shortened the hay crop in that section, which will make it difficult for many Arkansas dairymen to winter their cows. The Topping herd is strongly bred in Carnation blood lines and is headed by Matador Segis Ormsby Hazelwood, an outstanding son of Matador Segis Ormsby. We regret that in the first of a series of advertisements which Mr. Topping recently placed with us we misread his copy and gave the location of his farm as Granite, Mo., instead of Gravette, Arkansas, which is the correct address. Mr. Topping is connected with a firm of engineers in Kansas City but takes great pride in his fine registered Holstein herd.

M. M. & O. M. Douglas, Brodhead, Wis., started their herd on the Herd Test in February, all running in Class B, and at Wisconsin State Fair time were hitting a 43-lb. fat herd average for the month of August. The test of the herd is running around 3.7%. All home grown feeds are used. King Bessie Colantha Hark, outstanding son of King Bessie, is owned jointly with George Schumacher, Janesville, and a good part of the herd will soon be sired by him. The foundation sire in this herd was Sir Bess Ormsby Fobes 9th, out of Crescent Beauty Segis Abigail, being thus a full brother of the 1,000-lb. fat three-year-old daughter of Sir Bess.

Penn. C. T. A. Notes

A. C. Slifer of Lewisburg heads the Buffalo Valey No. 1 C. T. A. of Union County with an average of 477.9 lbs. fat from 13,638 lbs. milk on an average of 8.59 cows, all registered Holsteins. As Mr. Slifer's herd average for the five preceding years was 507 lbs. fat, this year's showing gives him a six-year average of better than 502 lbs. fat, which is a figure approached by hardly any other herd in the country. He had the high individual cow in the association this past year with 608.7 lbs. fat, two others above 540 lbs., four more above 400 lbs. Mr. Slifer was not entirely without competition in his association this year as four other registered Holstein herds averaged better than 400 lbs. fat, these being the herds of W. S. Erdley and C. E. Erdley of Lewisburg, Carrie Lincoln of Laurelton and Fred D. Dock of Lewisburg. Nine other Holstein herds were in the 300-lb. class as well as one Holstein and Guernsey herd, two registered Brown Swiss herds and one registered Guernsey herd. Another 600-lb. cow in this association was a registered Holstein owned by J. S. Zeigler of Lewisburg.

Pennsylvania Industrial School of Huntingdon headed the Huntingdon County C. T. A. with an average of 474.5 lbs. fat from 13,592 lbs. milk on 49 registered and grade Holsteins, a remarkable average for so large a herd. They also had the eight high cows in the association, the leader being a grade Holstein with 713.2 lbs. fat, closely followed by a registered Holstein with 711.8 lbs. fat, six others having from 584 to 607.7 lbs. fat. Thirty-six cows in this herd produced better than 400 lbs. fat, which is more than half of all the 400-lb. cows in the association for the past year.

David Moll of Hamburg had the high herd and the high individual cow in the Northern Berks County C. T. A. for the past year, his 22 registered and grade Holsteins averaging 393.2 lbs. fat. His high cow was a grade Holstein, 12 years old, with 586.8 lbs. fat. Four other Holsteins, a remarkable average for so of herds of any other breed on the 300-lb. fat list, these being the herds of Paul Kohler and Floyd Morkel of Hamburg, Charles Scheidy of Bornville and George Hamm of Kempton, all with averages above 369 lbs. fat.

E. B. Douglas of Elizabeth had the high herd in the Elizabeth C. T. A., witih an average of 498.9 lbs. fat from 12,199 lbs. milk on six registered and grade Holsteins. His high cow was a registered Holstein with 643.8 lbs. fat from 18,337 lbs. milk, which was high for the entire association. The second high cow in the association was a grade Holstein owned by F. L. McKinney of Elizabeth with 591.9 lbs. fat from 14,577 lbs. milk. Mr. Douglas had the only other two cows in the association with better than 500 lbs. fat, both registered Holsteins.

Buffalo Valley No. 2 C. T. A. of Union County was headed by the herd of W. H. Sauers of Lewisburg, with an average for 14 registered and grade Holsteins of 526 lbs. fat from 13,725 lbs. milk. The grade Holstein herd of Laurelton S. Village of Laurelton was second with an average of 424.1 lbs. fat from 12,046 lbs. milk on 36 cows and the registered and grade Holstein herd of Robert J. Smith of Millmont was third with 423.4 lbs. fat from 12,512 lbs. milk. All of the twelve herds on the 300-lb. list entirely Holstein herds with the exception of the tenth herd on the list that had some Guernseys with their registered Holsteins and the twelfth on the list with some grade Jerseys with their grade Holsteins. Mr. Sauers had five cows that produced above 600 lbs. fat, the four highest being registered Holsteins and the fifth a grade Holstein. Laurelton Village 23 cows with individual cows with records from 400 to 557 lbs. fat, all grade Holsteins.

Although Indiana County is one of the strong Jersey counties of Pennsylvania, the four high cows in the Indiana C. T. A. No. 1 the past year were all registered Holsteins. The list is headed by Kimwar Isabelle Pauline owned by Indiana County Home of Indiana, with 647.4 lbs. fat from 22,894 lbs. milk. In second place was May Aaggie De Kol Pauline, owned by H. O. Kimmel of Shelocta with 577.7 lbs. fat from 16,547 lbs. milk. Third was a four-year-old from Indiana County Home with 553.9 lbs. fat and fourth a three-year-old owned by James S. Cornell of Blairsville with 551.3 lbs. fat from 15,898 lbs. milk. The registered Holstein herd of Torrance State Hospital of Torrance was the largest herd of any breed to make the 300-lb. list, their herd of 39 cows averaging 379.6 lbs. fat.

Joseph P. Canby & Son, Hulmeville, Pa., announce the sale of their first son of Dean Colantha Pearl Ormsby to Lewis P. Sotterthwaite, Newton, Pa., one of the best farm-breeders of his county, who has been building his herd on bulls of Rock River breeding. The dam of the calf is Inka Sarah Ormsby, who tested 4.3% for the year in C. T. A. She is a daughter of Inka Ormsby Sensation 599303, a son of Ormsby Sensation 36th. The second dam is a cow of John M. Howard breeding, with two records above 625 lbs. fat and two others above 500 lbs. all with 4% test. The dam of the calf is being started in A. R. work this year.

Isaac S. Gross, Plumsteadville, Pa., announces the sale to A. S. Kriebel, Hereford, Pa., of his half interest in Ormsby Sensation 36th 429971, famous proven sire and son of Ormsby Sensation. This bull was proven in the herd of J. P. Canby & Son, Hulmeville, Pa., where he has twelve daughters with records averaging over 17,000 lbs. milk and nearly 600 lbs. fat in Class C, mostly 305-day records.

Emil Titel, Plymouth, Wis., has sold the young bull, Admiral Beechwood Ormsby Fobes 671272, to a group of Pennsylvania breeders—Joseph O. Canby of Hulmeville, A. S. Kriebel of Hereford and Isaac S. Cross and Willis Hunsberger of Plumstreadville. The bull is a double grandson of Admiral Ormsby Fobes, his dam now making 1000 lbs. fat in Class B under dairy herd conditions. His forty yearly tested dams average better than 800 lbs. fat from over 22,000 lbs. milk with 3.7% test.

The Black and White cow is usually the reason for "a Good Dairy Farm."

PENNSYLVANIA—Home of Clean Cattle

According to the latest available figures, no other state compares with PENNSYLVANIA for number of BANG-FREE herds. The Holstein breeders of this state were pioneers in the early days of the blood test and are now reaping their reward by being able to offer—

Good Holsteins from Bang-Free Herds
Address Inquiries to

Pennsylvania Federation of Holstein-Friesian Clubs
R. B. ARNOLD, Secretary, Milan, Pa.

Carnation Ormsby Sir Bessie

At Maryland State Fair was
Second in Aged Bull Class
and Member of
First Prize Produce
Second Prize Get

HENRY A. SCHELL, Jr.
Phoenixville, Penna.

Lathrop Star Homestead

Index — 9 Pairs
Milk 22,025—3.7%—822 Fat

A show bull that sires top show type and that consistently improves production.
A few of his bull calves for sale. Also heifers suitable for Calf Clubs.

LATHROP FARM
Montrose, Pa.
L. M. THOMPSON, Owner.
E. H. PHILLIPS, Herdsman.
Accredited — Negative

Wash. Holstein Breeders Picnic

By GUY M. RICHARDS

Witih eight counties represented by 4-H calf club members, Clarence Edwards, Ellensburg, and Can Chambers, Redmond, tied for first place with 270 points each in the cattle judging contest at Carnation Milk Farms, where nearly 500 Holstein enthusiasts had assembled on Wednesday, July 26th, to hold their annual picnic. Able Dunning, also of Ellensburg, was third with 255 points. More than a hundred boys representing eight counties, which included King, Kittitas, Lewis, Pierce, Skagit, Snohomish, Whatcom and Yakima, took part in the judging. It was a great array of youthful talent that provoked much enthusiastic interest among these future dairymen and Holstein breeders.

The sitting was just right for such a day as we enjoyed on this outing of the Washington State Holstein-Friesian Association, held as it was on the premier Holstein breeding farm of the state.

Upon arriving at the farm the visitors, for the first hour, were permitted to amuse themselves until the noon whistle blew calling all to assemble on the spacious lawn under a grove of native fir that surrounds the summer home of Mr. E. A. Stuart, president of the farm company, where the picnic lunches were spread.

After having satisfied the inner man, President Iver W. Youngquist rapped for attention. He introduced Col. Geo. A. Gue, who in his inimitable way, and on behalf of the association, presented Mr. Stuart with a framed certificate of life membership in the Washington State Holstein-Friesian Association in recognition of his constructive work as a breeder of pure bred Holsteins.

Mr. Stuart in accepting the certificate welcomed the visitors to Carnation Farms, expressing the hope that the farm might some day have another opportunity of playing host to the association. He told of the realization of an ambitious dream that came to him many years ago in which he visualized the day that he would see on this farm such a herd of cattle as he was able to show his visitors today.

Mr. Stuart said that he now cherished another thought that he hoped to see realized some day soon, in that the State of Washington and Seattle would have an opportunity to entertain the annual meeting of the Holstein-Friesian Association of America; and to that end he then and there personally subscribed $5,000 toward the 1935 convention if held in Seattle.

Mr. A. M. Ghormley, head of Carnation interests in this state, followed with a few remarks touching upon the history of the founding of the herd.

Mr. Iver W. Youngquist, returning delegate from the recent annual meeting of the national association held in Chicago, and Mr. Jacob Luscher, Fairview, Oregon, director for the Pacific Coast in the National, gave brief reports of the Chicago meeting.

Then followed Mr. H. A. Mathiesen, Western Representative for the breed. He gave a "pep" talk on the breed extolling the virtues of Holstein milk; its dietetic value over the richer milk which made it the "elixir of life" for babies and growing children.

While these "talkies" were going on "Rube" Everly, farm manager, and the club leaders, were busy with the cattle judging center in the arena, the results of which have already been mentioned. This finished, all hands were invited to the ring side for the cattle show; and here "Rube" proved himself a veritable "Richfield Reporter." Proceeding without notes or hesitation, he named each animal in passing, giving the long voluminous names, for which Holsteins are so famous, their butter and milk records, as well as the names of their sires and dams. It was certainly a great show —10 of the 29 thirty-thousand-pound milk producers that have been developed on this farm were led out; and nine of the twenty-one thousand-pound butterfat producers that have made their records in this herd; and then the family groups: Sir Inka May, premier herd sire followed by 20 of his mature daughters; Matador Segis Ormsby and 20 of his female get; North Star Joe Homestead, and Carnation Matador Masterpiece with several of their female get; and last but not least, the grand old brood cow Gerben Parthenia Piebe De Kol 3rd, to whom three of the herd sires are indebted for being the dam of their highest producing daughter.

All these and many more of the herd's celebrities, such as the 85 members of the milking herd of over 200 head, each with butter records exceeding one thousand pounds, were seen in the stables. Certainly it was a great day for all admirers of black and white cattle—the weather made it perfect.

The American Royal is going ahead with plans for their 35th annual Live Stock and Horse Show, to be held in Kansas City, November 18 to 25. This year as for several years past, they include full classifications for dairy cattle as well as for beef cattle, swine, sheep, draft horses, mules, pleasure horse, ponies, feeder cattle and hogs, etc., and the usual full line of junior activities. The premium list will soon be ready for distribution.

George Schumacher, Janesville, Wis., for the past several years has been making a circuit of three or four of the big state fairs, in addition to the Wisconsin county fair circuit, and it has been noticeable that each year he has held his own a little better with the best of them, this year finding him with the first prize aged cow, senior and grand champion at Wisconsin State Fair with his classy Grilla Ormsby Ruble. Last year, George showed at Illinois, Wisconsin, Minnesota and Waterloo of the major shows, and also six county fairs, and his winnings included nine junior championships, seven senior championships, seven grand championships; 82 firsts, 22 seconds, 13 thirds, 11 fourths, four fifths and 21 other prizes, or a total of 176 ribbons for the season's showing. The herd numbers only 45 head and the show herd is made up largely of the get of King Bessie Colantha Hark, outstanding King Bessie son owned jointly with M. M. & O. M. Douglas, Brodhead.

Minnesota Holsteins

They Will Please You
Write Our Breeders Direct
or Address
MINNESOTA HOLSTEIN
BREEDERS' ASSOCIATION
807 Wesley Temple Bldg.,
Minneapolis, Minnesota

St. Olaf College Farms

— An Ormsby Herd —

Where the Good Ones Abound

See us for a real bull, sired by SIR ORMSBY SEGIS MERCEDES and from a daughter of DEAN OF THE ORMSBYS. Also a few club calves that are real prospects.

Northfield :-: Minn.

MAN-O-WAR DOUBLE

A Show Calf
About Ready for Service

Sired by Man-O-War 62d, noted inbred show sire.
Dam, a beautiful individual daughter of Man-O-War, with 16 lbs. butter at 2 years, qualifying for the 305-day division.

Price for Quick Sale — $250
Picture and Pedigree on Request

WM. SCHMIDT'S SONS
St. Peter, Minn.

NORTH STAR HERD

Accredited
and
Negative
Type, Production, Breeding

W. S. MOSCRIP
Lake Elmo, Minn.

ADVANCED REGISTRY REPORTS

Holstein-Friesian Association of America

Volume 45—Report No. 8

A. R. Report No. 8 includes 169 yearling records of which 59 are Classification A, 88 Classification B and 22 Classification C records.

This report includes 5 records over 900 lbs. fat, 16 others over 800 lbs. fat and altogether 84 over 600 lbs. fat.

Yearly Division

Classification A — Full-Aged Class

Name of Cow, Sire, Breeder and Owner	Age y.	m.	d.	L. of R.	Milk lbs.	Per ct.	Fat ft. lbs.
Carnation Ormsby Laura 1118868 (Matador Segis Ormsby)	5	9	0	365	28452.2	3.5	992.0
B. & O., Carnation Milk Farms, Seattle, Wash.							
Carnation Inka Mutual De Kol 1165147 (Sir Inka May)	5	7	22	365	25977.0	3.8	979.5
B. & O., Carnation Milk Farms, Seattle, Wash.							
Duchess Faforit Posch 1127845 (Count Faforit Posch)	5	11	24	365	27303.3	3.4	929.3
B. & O., Harry Yates, Orchard Park, N. Y.							
Carnation Inka Bracelet 1118860 (Sir Inka May)	5	10	12	365	27203.3	3.4	920.6
B. & O., Carnation Milk Farms, Seattle, Wash.							
Anitra Johanna Inka Clothilde 987524 (King Korndyke Clothilde Duchess)	8	11	4	365	27993.9	3.2	886.9
B., W. H. Albert, New Richmond, Wis. O., St. Croix Co. Asylum, New Richmond, Wis.							
Cherokee Johanna Star 1115516 (Iowana Ona Hartog Star)	5	7	6	365	25184.6	3.5	885.3
B. & O., State Hospital, Cherokee, Iowa.							
Maplewood Segis Piebe Ormsby 1125718 (Meritol Sir Ormsby Piebe)	6	5	23	365	22591.8	3.9	879.6
B., J. E. Rundell, Roberts, Wis. O., St. Croix Co. Asylum, New Richmond, Wis.							
Eileen Ladoga Tensen 1517313 (Sir Abbekerk Colantha Tensen)	6	0	10	365	21410.9	4.0	849.9
B., A. H. Caffyn, Beachville, Ont. O., Harry Yates, Orchard Park, N. Y.							
N P Segis Pledge Rose Piebe 898868 (Varsity Piebe La Vertex)	8	2	16	365	23414.2	3.6	836.3
B. & O., University of Nebraska, N. Platte, Neb.							
Carnation Inka Nora 1165187 (Sir Inka May)	5	3	4	365	22146.6	3.7	826.9
B. & O., Carnation Milk Farms, Seattle, Wash.							
Nellie Beets Ondine Jewel 1039961 (Mercedes Ondine Jewel)	7	2	22	365	23619.1	3.5	819.4
B. & O., St. Croix Co. Asylum, New Richmond, Wis.							
Coniston Fobes of Shady Nook 997815 (King Bess 10th)	7	10	19	365	24061.2	3.3	804.1
B., Herman Korth, Fair Water, Wis. O., State Reformatory, Green Bay, Wis.							
Grahamholm Lass 1162191 (Mayowood Dutchland Pinky Lad)	5	0	25	365	21693.0	3.6	791.2
B., Christopher Graham, Rochester, Minn. O., F. E. Murphy, Breckenridge, Minn.							
Topsy Ormsby Ideal Veeman 1013724 (King Ormsby Ideal Clothilde)	6	7	1	365	22082.0	3.5	778.3
B., S. W. Russell, Poland, N. Y. O., W. D. Robens, Poland, N. Y.							
Pabst Prilly Hengerveld Bess 2d 1172418 (Creator)	5	6	12	365	22228.9	3.4	762.8
B. & O., Pabst Farms, Oconomowoc, Wis.							
Tetonka Fayne Dot Ormsby 1114389 (Ormsby Sensation Martha Segis)	8	1	24	365	20976.6	3.6	761.9
B., J. I. Simpson, Waterville, Minn. O., Hospital & School, Woodward, Iowa							
St. Olaf Dean Ormsby Fobes 1123430 (Dean Colantha Segis Ormsby)	5	10	12	365	20742.1	3.6	738.6
B. & O., St. Olaf College, Northfield, Minn.							
Neola Piebe Nannette Triune 1244064 (Triune Neola Piebe)	5	4	6	365	21628.6	3.4	730.2
B. & O., McLaury Brothers, Portlandville, N. Y.							
Varsity Piebe Pontiac Karma 719087 (King Piebe Pontiac Segis)	10	5	9	365	18183.3	3.9	704.1
B. & O., University of Nebraska, Lincoln, Neb.							
Woodcraft Parthenea Nudine 920844 (King Pontiac Parthenea Champion)	8	5	6	365	21816.3	3.2	691.7
B. & O., Woodmen Sanatorium, Woodmen, Colo.							
Miss Johanna Ormsby Piebe Star 1341776 (Colonel Johanna Piebe)	7	0	7	365	20279.7	3.4	690.9
B. & O., State Sanatorium, Oakdale, Iowa							
Echoland Piebe Nina Ormsby 1154880 (Johan Lad of Echoland)	5	2	5	365	20684.6	3.3	684.3
B., Egil Boeckmann, White Bear, Minn. O., Hospital & School, Woodward, Iowa							
Dolly Pietertje Ormsby 1228904 (Sir Korndyke Ormsby Jewel De Kol)	5	4	28	365	18162.3	3.7	677.9
B., C. L. Hanson, Audubon, Minn. O., State Hospital, Independence, Iowa							
Ernhoft Bess Ormsby 1143666 (Sir Pietertje Ormsby Ava)	5	2	19	365	16628.6	4.1	676.5
B., E. H. F. Schroeder, Glyndon, Minn. O., E. F. Krabbenhoft, Sabin, Minn.							
Newberry Ileen Colantha Champion 1166863 (Grahamholm Colantha Lad)	5	4	7	365	19977.5	3.3	660.6
B. & O., State Hospital, Newberry, Mich.							
Nutmeg Colantha Hengerveld 1168331 (Nutmeg Colantha Johanna Lad)	5	6	25	365	17789.0	3.5	621.1
B., F. M. Peasley, Cheshire, Conn. O., A. W. Brumaghim, W. Cheshire, Conn.							
Lillian Pietertje Homestead De Kol 803211 (Mankato Pietertje De Kol Ormsby)	10	2	28	340	19173.5	3.1	598.2
B., J. P. Koster, Heron Lake, Minn. O., State Sanatorium, Oakdale, Iowa							
St. Olaf Dean Pontiac Violet 1041982 (Dean of the Ormsbys)	6	6	18	365	15117.5	3.3	496.6
B. & O., St. Olaf College, Northfield, Minn.							

Senior Four-Year Class

Queen Pauline Colantha Posch 1304488 (Count Paul Echo Posch)	4	10	18	365	27008.1	3.6	968.7
B. & O., Harry Yates, Orchard Park, N. Y.							
Cora Sarcastic Homestead 1300148 (Maple Row Sarcastic Prince)	4	6	25	365	24354.0	3.5	843.2
B., C. J. Pester, Whitewater, Wis. O., Men's Reformatory, Clive, Iowa							
R C Edenvale Ormsby 1259634 (Sir Pontiac Segis Ormsby)	4	6	18	365	21618.2	3.6	776.1
B., Ramsey County Home, N. St. Paul, Minn. O., Hospital & School, Woodward, Iowa							
Colantha Leseyla Togus 1318946 (Granite King Togus)	4	8	8	365	19857.8	3.5	701.3
B. & O., H. J. Shaw, Sanford, Me.							
Ionia Ormsby Segis 1146984 (Pontiac Fayne Hengerveld)	4	9	15	365	20443.2	3.4	697.1
B. & O., State Hospital, Ionia, Mich.							
Yankton Pietertje De Kol Fobes 3d 1188589 (King Colantha Ormsby Bess 11th)	4	9	2	349	17636.0	3.5	612.6
B. & O., State Hospital, Yankton, S. Dak.							

Junior Four-Year Class

Mercena Abbekerk Posch 1301430 (Prince Sylvius Iduna Posch)	4	1	26	365	21610.5	4.0	856.9
B. & O., Harry Yates, Orchard Park, N. Y.							
Ormsby Emprine of U Neb 1231009 (Count Ormsby Segis Pontiac)	4	2	4	365	19507.7	3.8	734.6
B. & O., University of Nebraska, Lincoln, Neb.							
Ernhoft Miss Aaggie Wayne 1216029 (Sir Pietertje Ormsby Aaggie Wayne)	4	4	18	365	19247.8	3.5	674.1
B. & O., E. F. Krabbenhoft, Sabin, Minn.							
K O I Ardella 1283824 (King Ormsby Ideal)	4	0	20	365	20494.9	3.2	660.5
B. & O., W. D. Robens, Poland, N. Y.							
Dora Pearl Colantha 1246730 (Colantha Ormsby Veeman)	4	4	21	365	16060.1	3.6	574.7
B. & O., H. A. Dressler, Lebo, Kans.							
Yankton Colantha Artis 1214209 (King Colantha Ormsby Bess 11th)	4	4	1	365	16874.1	3.2	538.8
B. & O., State Hospital, Yankton, S. Dak.							

Name of Cow, Sire, Breeder and Owner	Age y.	m.	d.	L. of R.	Milk lbs.	Per ct.	Fat ft. lbs.
Senior Three- Year Class							
Ernhoft Highland Aaggie Wayne 1269178 (Sir Pietertje Ormsby Aaggie Wayne) ..	3	8	5	365	17359.3	4.0	690.8
B. & O., E. F. Krabbenhoft, Sabin, Minn.							
Ernhoft Lola Aaggie Wayne 1269176 (Sir Pietertje Ormsby Aaggie Wayne)	3	10	11	365	20949.0	3.1	659.9
B. & O., E. F. Krabbenhoft, Sabin, Minn.							
Nora Homestead Ormsby Girl 1373397 (Dean Colantha Homestead Ormsby)	3	11	20	365	17647.7	3.5	618.8
B. & O., H. A. Dressler, Lebo, Kans.							
Quantity Susan of U Neb 1277858 (U Neb Matador Quantity)	3	7	11	365	16453.9	3.7	615.6
B. & O., University of Nebraska, Lincoln, Neb.							
Industrial Changeling Ormsby 1301161 (North Star Abe Homestead)	3	6	29	365	18883.4	3.2	612.3
B., Gluck Brewing Co., Minneapolis, Minn. O., Harry Yates, Orchard Park, N. Y.							
Alice Homestead Ormsby Pontiac 1348621 (Dean Colantha Homestead Ormsby)	3	11	0	365	16257.7	3.4	548.1
B. & O., H. A. Dressler, Lebo, Kans.							
Junior Three-Year Class							
Irene Canary Piebe Ormsby 1361727 (Sir Bess Burke Ormsby)	3	2	16	365	16200.2	3.9	629.2
B., C. R. Fleming, Jefferson, Wis. O., F. L. Maytag, Lake Geneva, Wis.							
Avon Oaks Lady Colantha Mary 1424081 (Colantha Sir Cornucopia Korndyke)	3	1	29	365	16770.0	3.2	530.8
B., F. M. Shinnick, Rochester, Mich. O., Morris & Ralph Place, Rochester, Mich.							
Senior Two-Year Class							
Bay State Cecelia 1374906 (Bay State Superior Count)	2	6	25	365	19600.0	3.7	727.7
B. & O., State College, Amherst, Mass.							
Junior Two-Year Class							
Femco Rose Fobes Aaggie 1418240 (Governor Fobes Ormsby Aaggie)	2	4	10	365	23552.7	3.7	868.7
B. & O., F. E. Murphy, Breckenridge, Minn.							
Femco Colantha Rag Apple 1381083 (Grahamholm Pauline Colantha Lad)	2	4	22	365	19082.8	3.5	666.8
B. & O., F. E. Murphy, Breckenridge, Minn.							
Industrial Creator Pearl 1398831 (Johanna Ormsby Creator)	2	5	25	365	16487.6	3.6	587.6
B. & O., Wisconsin Industrial School, Waukesha, Wis.							
Dora Pearl Berekka 1487058 (King Piebe Skylark Johanna)	2	0	5	365	16506.9	3.5	582.1
B. & O., St. Croix Co. Asylum, New Richmond, Wis.							
Pabst Crusader Creanthus 1412211 (Pabst Crusader)	2	1	1	365	16908.9	3.3	553.8
B. & O., Pabst Farms, Oconomowoc, Wis.							
Redfield Laura Piebe Burke 1415243 (Sir Pietertje Laura Piebe)	2	1	0	365	14150.1	3.5	497.0
B. & O., State School & Home, Redfield, S. Dak.							
Ormsby Tritomia Stella 1389628 (Ormsby Tritomia Korndyke De Kol)	2	3	28	365	15655.7	3.1	484.9
B. & O., F. L. Maytag, Lake Geneva, Wis.							
Ernhoft Marathon Maid 1384820 (St. Cloud Ormsby Marathon Maid)	2	4	23	365	14800.4	3.3	481.5
B. & O., E. F, Krabbenhoft, Sabin, Minn.							
De Kol Aaltje Pontiac Lass 3d 1386024 (Prince Ormsby Inka May)	2	5	8	365	13876.1	3.5	479.9
B. & O., E. H. Maytag, Newton, Iowa.							
Dora Pearl Colantha 2d 1538343 (Dean Colantha Homestead Ormsby)	1	11	1	365	12957.4	3.4	439.6
B. & O., H. A. Dressler, Lebo, Kans.							
Classification B — Full-Aged Class							
Paralane Pontiac Homestead 958588 (Segis Pontiac Bonheur)	8	3	16	365	23434.5	3.6	852.4
B., Aloys Schuler, New Plymouth, Idaho. O., Fred Eggers, Meridian, Idaho.							
Lady Amber Wayne 1217036 (Skagit Cascade Wayne Artis)	5	6	1	365	23347.4	3.5	817.9
B., J. A. Folsom, Mt. Vernon, Wash. O., Adohr Stock Farms, Reseda, Calif.							
Mae Pietje Beauty 1185359 (Wooddell Korndyke Superior)	5	3	28	365	22719.3	3.6	814.4
B. & O., Masonic Home Farm, Sullivan, Ill.							
Mildred Musa Sarcastic Maid 902631 (King Pontiac Musa Netherland)	8	2	16	365	22698.0	3.6	808.9
B. & O., Millbrae Dairy, Millbrae, Calif.							
Emma Fayne Bess Burke 1024931 (Marathon Bess Burke 35th)	7	5	8	365	25681.8	3.1	807.5
B., Christenson Brothers, New London, Wis. O., Mil. Co. Insts. Farm, Wauwatosa, Wis.							
Gewina Mercedes Segis 1093287 (Sir Oak Segis Gewina Homestead)	8	0	27	365	18941.2	4.1	772.9
B., E. M. Uehling & Son, Richwood, Wis. O., Mil. Co. Insts. Farms, Wauwatosa, Wis.							
Phyllis Abbekerk Pietertje 1185352 (Rock River Sir Johanna Nagawicka)	6	0	5	365	21008.1	3.7	768.2
B. & O., Masonic Home Farm, Sullivan, Ill.							
Hoesly Windsor Homestead 997213 (North Star Joe Homestead)	7	11	29	365	21997.3	3.5	763.1
B., Baltz Hoesly, Monticello, Wis. O., A. C. Oosterhuis, Oconomowoc, Wis.							
Grace Bonheur Colantha 1062231 (Bluebird Colantha General)	7	10	21	365	25220.8	3.0	754.9
B., W. H. Seibel, Malone, Wis. O., John Zoberlin, Plymouth, Wis.							
Lupine Jello Belle Tulip 897361 (Cleveland Pontiac Earl)	10	0	18	365	19416.9	3.8	739.0
B., A. E. Lorfeld, Cleveland, Wis. O., Masonic Home Farm, Sullivan, Ill.							
Cornelia De Kol Ormsby Pauline 994345 (Sir Korndyke Ormsby Fairview)	7	10	0	365	19478.6	3.8	734.5
B., Christ Schroeder, Neenah, Wis. O., Masonic Home Farm, Sullivan, Ill.							
Winnebago Bess Burke Segis Pet 1120910 (Marathon Bess Burke 31st)	5	5	19	365	19136.1	3.8	725.9
B. & O., State Hospital, Winnebago, Wis.							
Rutgers Colantha Segis Hilda 991696 (Sir Clothilde Concordia Hartog)	6	11	14	365	20158.5	3.5	709.6
B. & O., Agricultural College, New Brunswick, N. J.							
Caroline Colantha Homestead 699684 (Far Oaks Sir Homestead Darkness)	10	11	8	365	19969.9	3.5	695.5
B., L. J. Messerschmidt, Hartland, Wis. O., State Hospital, Farmington, Mo.							
Mabel Cora Vickery 707105 (Piebe Champion Vickery)	11	2	5	365	18192.1	3.6	656.8
B., Glenn A. Smith, Juneau, Wis. O., State Hospital, Winnebago, Wis.							
Ben-Ora Aaggie Beauty 1169539 (Beryiwood Prince Aaggie K S P J Piebe)	6	0	25	365	19453.5	3.3	639.8
B., F. B. Davies, Pettersville, Calif. O., J. W. C. Pogue, Exeter, Calif.							
Miss Huntress Creator 1113775 (Pabst Creator Ocon)	6	1	9	340	17986.1	3.5	633.9
B., S. R. Hazen & Son, Waupun, Wis. O., Mrs. Julia A. Comstock, Kankakee, Ill.							
Illini Homestead Bessie Fobes 1039132 (Bessie Fobes Oak Homestead)	6	7	18	365	19170.5	3.3	630.3
B. & O., University of Illinois, Urbana, Ill.							
Old Inn Babe Ormantha 1079674 (Colantha Sir Rag Apple Pontiac)	6	11	10	365	17495.7	3.5	608.4
B., Benjamen Pringle, Mayville, N. Y. O., Geo. Clark Jr., Paxinos, Pa.							
Dolly Johanna Pietertje 346928 (Harvest Longfield Johanna 3d)	16	0	1	365	17871.9	3.4	606.7
B., J. R. Edwards, Nashota, Wis. O., State School, Marshall, Mo.							
Ashburn De Kol Fayne Girl 1183410 (Pabst Fayne Adolph)	5	5	25	365	18026.7	3.3	600.0
B., J. J. Reed & Son, Oconomowoc, Wis. O., Masonic Home Farm, Sullivan, Ill.							
Ormsby Segis Johanna Rachel 1216264 (Sir Skylark Ormsby Segis Johanna)	6	7	17	365	16654.5	3.5	587.1
B., W. F. Mitchell, Visalia, Calif. O., J. W. C. Pogue, Exeter, Calif.							
Nockdair Homestead Fobes 1176441 (Maple Row Homestead Champion)	5	4	14	353	16377.5	3.3	543.7
B., H. W. Halback, Waterford, Wis. O., State Hospital, Mendota, Wis.							
Fair Oak Lady Segis Pet 1039428 (Silver Tip Hartog Segis)	7	2	19	349	16772.8	3.2	539.4
B., Kasper Jenny, Brush Prairie, Wash. O., J. W. C. Pogue, Exeter, Calif.							
Knapp Dixie Snowball Pride 1099204 (Knapp Snowball Alcartra Pride)	5	10	28	365	16359.6	3.3	538.2
B. & O., Knapp Farm, Nashville, Tenn.							
Lady Pontiac Frindaella 1157832 (Caseholm King Pontiac Frindaella)	5	11	14	365	17474.0	3.0	530.5
B., B. D. Woodford, Mesopotamie, Ohio. O., Bell Farms, Coraopolis, Pa.							
Butter Lass Bluebell of Baker Farm 1461334 (Baron Midnight Korndyke)	9	2	8	365	15399.4	3.3	507.1
B., Alex. Campbell Jr., Embro, Ont. O., E. A. Baker, Rockingham, N. H.							
Alken Ina Ormsby 864903 (Ormsby Perfection)	9	2	18	204	14489.5	3.5	500.1
B. & O., Forsgate Farms, Jamesburg, N. J.							
North Star Mabel Fobes 1117731 (King Mabel Segis Korndyke)	5	8	22	365	13724.8	3.5	486.2
B. & O., W. S. Moscrip, Lake Elmo, Minn.							
Akona Canary Pontiac 2d 1179566 (R C Sir Pietertje Ormsby Dossie)	5	4	18	345	14111.9	3.2	450.3
B. & O., B. A. Norris, Anoka, Minn.							
Senior Four-Year Class							
Lawnwood Elsie Waldorf Lyndale 1256597 (Lyndale Pietje Pontiac Echo)	4	8	24	365	14657.8	3.6	525.5
B. & O., Woodlawn Dairy, Lincoln, Neb.							
Ida Piebe Ormsby Posch 1197153 (Ormsby Polly Posch Pal)	4	6	5	365	19008.0	2.6	496.7
B. & O., V. M. Montgomery, Spartanburg, S. C.							

Name of Cow, Sire, Breeder and Owner	Age y.	m.	d.	L. of R.	Milk lbs.	Per ct.	ft.	Fat lbs.
Junior Four-Year Class								
Larro Friend Pietertje Segis 1282447 (Velvet Segis Ormsby Piebe)	4	5	18	365	22573.1	3.1		692.9
B. & O., The Larrowe Milling Co., Detroit, Mich.								
Michome Belle Burke Colantha 1191097 (Pontiac Lapeer Burke Ormsby)	4	4	12	365	18489.5	3.7		677.2
B., Home & Training School, Lapeer, Mich. O., State Hospital, Kalamazoo, Mich.								
Farmington Pauline Mead 1241534 (Sir Matador Mead)	4	5	0	365	18487.2	3.5		654.4
B. & O., State Hospital, Farmington, Mo.								
Valeda Ormsby Metis Pontiac 1218996 (King Segis Pontiac Pietje)	4	3	0	365	14168.2	3.0		426.3
B. & O., State Teachers College, Tempe, Ariz.								
Sadie Vale Pontiac Artis 1244329 (Korndyke Drosky Pontiac)	4	3	14	183	11899.5	3.3		396.3
B., Est. F. O. Kilpatrick, Waukesha, Wis. O., J. H. Alcock, Lake Geneva, Wis.								
Norma Pietje Pontiac 1345636 (King Segis Pontiac Pietje)	4	5	20	365	12034.7	3.3		392.0
B. & O., State Teachers College, Tempe, Ariz.								
Senior Three-Year Class								
Farmington Matador Grace 1331316 (Sir Matador Mead)	3	6	2	365	20169.7	3.6		723.9
B. & O., State Hospital, Farmington, Mo.								
Reformatory Veeman Sensation 1348411 (Ormsby Sensation 33d)	3	10	10	365	19359.2	3.5		685.6
B. & O., Michigan Reformatory, Ionia, Mich.								
Carnation Ormsby May 1326283 (Matador Segis Ormsby)	3	8	27	365	19515.6	3.4		666.9
B. & O., Carnation Milk Farms, Seattle, Wash.								
Price K P O P Merwin 1549853 (King Pietertje Ormsby Piebe 42d)	3	8	5	365	17998.7	3.7		657.5
B. & O., Price's Dairy Farm, Vinton, Tex.								
Milco Watson Oak Homestead 1285679 (Milcoaggie Oak Homestead)	3	9	10	365	17023.3	3.7		638.4
B. & O., Mil. Co. Insts. Farm, Wauwatosa, Wis.								
Inka Jewel Hollywood 1431655 (Palmyra Lyons of Scattercreek)	3	11	27	348	17961.5	3.3		600.7
B., Benton Floyd, Redmond, Ore. O., J. W. C. Pogue, Exeter, Calif.								
Winnebago Pauline Ollie 1270749 (Marathon Bess Burke 31st)	3	11	17	365	15965.2	3.4		543.1
B. & O., State Hospital, Winnebago, Wis.								
Larro Ormsby Piebe Angie 1338692 (Velvet Segis Ormsby Piebe)	3	11	11	365	16768.7	3.1		515.2
B. & O., Larrowe Milling Co., Detroit, Mich.								
Canamy Beauty Walker 1310113 (Canamy Sir Colantha Walker)	3	6	14	337	14710.2	3.3		490.5
B. & O., J. G. Cook, Amherst, Mass.								
Akona Violet Canary Belle 1279683 (Dynamic Bess Burke Ormsby)	3	11	24	361	12509.5	3.4		424.0
B. & O., B. A. Norris, Anoka, Minn.								
Junior Three-Year Class								
Millbrae Sarcastic Estata 2d 1466434 (Millbrae Korndyke Pure Gold)	3	5	22	365	19009.9	3.5		658.0
B. & O., Millbrae Dairy, Millbrae, Calif.								
Johanna Pontiac Korndyke Beauty 1314999 (Wooddell Sir Johanna Mechthilde)	3	3	13	365	17015.6	3.5		597.0
B. & O., Masonic Home Farm, Sullivan, Ill.								
Reformatory Segis Sylvia Pauline 1344335 (Traverse Echo Sylvia Kaastra)	3	5	16	340	19244.4	3.1		592.0
B. & O., Michigan Reformatory, Ionia, Mich.								
Reformatory Sylvia Beatrice 1344345 (Traverse Echo Sylvia Kaastra)	3	4	15	320	17555.7	3.2		555.5
B. & O., Michigan Reformatory, Ionia, Mich.								
Lauderdale Carrie Cloverlands 1350797 (Marathon Pontiac Ormsby)	3	5	20	365	13161.3	4.1		537.4
B. & O., H. V. Bump, Cambridge, N. Y.								
Ormsby Princess Aaggie 1359498 (Prince Ormsby Inka May)	3	1	6	365	15553.6	3.3		515.2
B., E. H. Maytag, Newton, Iowa. O., H. O. Norris, Annapolis, Md.								
Bessie Van Beers Ormsby Johanna 1349699 (Korndyke Inka Johanna Ormsby)	3	4	16	365	11947.7	4.0		472.6
B., F. R. Mortimer, Thorp, Wis. O., State Hospital, Mendota, Wis.								
Senior Two-Year Class								
Carnation Princess Ormsby 1379045 (Carnation Prince)	2	11	10	365	18034.3	3.5		623.7
B. & O., Carnation Milk Farms, Seattle, Wash.								
Miss Triune Belle Faskie 1430958 (Triune Alexina Ormsby)	2	6	18	365	16890.4	3.6		616.4
B. & O., E. E. Freeman, Modesto, Calif.								
Price Joe Ormsby 1434177 (Carnation Joe Segis Korndyke)	2	7	25	365	19198.3	3.2		606.2
B. & O., Price's Dairy Farm, Vinton, Tex.								
Fishkill Colantha May Piebe 1522175 (King Piebe 19th)	2	10	20	365	18925.6	3.0		568.3
B., H. Morgenthau Jr., Hopewell Jct., N. Y. O., Cornell University, Ithaca, N. Y.								
Osborndale Stella May 1376316 (Sir Piebe Inka May Fayne)	2	9	15	365	13556.9	4.1		551.5
B., Est. W. S. Kellogg, Derby, Conn. O., Mrs. W. S. Kellogg, Derby, Conn.								
Osborndale Paula Inka Fayne 1376315 (Sir Piebe Inka May Fayne)	2	9	17	365	15461.0	3.6		549.3
B., Est. W. S. Kellogg, Derby, Conn. O., Mrs. W. S. Kellogg, Derby, Conn.								
Little Elk North Star Ondine 1422833 (North Star Nona Homestead)	2	7	7	365	12926.8	4.0		520.4
B., Jellico Cream Co., Jellico, Tenn. O., Experiment Station, Knoxville, Tenn.								
Miss Artis Segis Korndyke 1423287 (Holwis La Reina Segis)	2	7	20	365	15471.7	3.3		505.5
B. & O., Central Ave. Dairy Inc., Phoenix, Ariz.								
North Star Princess Lois 1421616 (North Star Oliver Homestead)	2	9	18	365	14499.4	3.2		456.8
B. & O., W. S. Moscrip, Lake Elmo, Minn.								
Artdel Beauty Ormsby Pauline 1451020 (Juneway Sir Pauline Ormsby)	2	6	18	365	14970.5	2.9		429.7
B., Riedel Bros. Stock Farms, Fridley, Minn. O., State Hospital, Mendota, Wis.								
Knapp Korndyke Segis Hengerveld 1497713 (Knapp Butter Boy Segis De Kol)	2	7	17	365	12367.3	3.4		423.6
B. & O., Knapp Farm, Nashville, Tenn.								
Junior Two-Year Class								
Farmington Pontiac Matador 1418973 (Sir Matador Mead)	2	2	17	365	18860.7	3.6		682.7
B. & O., State Hospital, Farmington, Mo.								
Mount Riga Ruby 1417186 (Mount Riga Sir Piebe Segis Paul)	2	4	21	365	16433.6	4.0		649.6
B. & O., C. E. Griffith, Big Cabin, Okla.								
Betty Inka Olga of Sleepy Hollow 1446399 (Prince Lulu May)	2	5	18	365	19429.6	3.3		639.1
B. & O., Fred Eggers, Meridian, Idaho.								
Rutgers Ormsby Hartog 1430054 (King Ormsby Jo Especial)	2	3	15	365	20947.5	2.9		614.3
B. & O., Agricultural College, New Brunswick, N. J.								
Carnation Princess Inka 1421711 (Carnation Prince)	2	3	4	365	16064.4	3.7		600.1
B. & O., Carnation Milk Farms, Seattle, Wash.								
Carnation Parthenea Mercedes 1474291 (Carnation Inka Mercedes)	2	2	24	365	17926.0	3.3		597.4
B., Carnation Milk Farms, Seattle, Wash. O., H. O. Norris, Annapolis, Md.								
Illini Piebe Ladoga Agnes 1408911 (Illini Homestead Pietertje Piebe)	2	4	25	365	16993.0	3.5		592.9
B. & O., University of Illinois, Urbana, Ill.								
M A C Inka Ann 1407844 (Sir Walker Inka Homestead 2d)	2	2	1	365	15230.5	3.9		590.2
B. & O., College Stock Farm, Mt. Angel, Ore.								
Idaho Walker Phyllis 1416903 (Matador Segis Walker Lad)	2	2	12	365	17268.2	3.1		534.7
B. & O., University of Idaho, Moscow, Idaho.								
Carnation Inka Idleaze Lass 1421716 (Sir Inka May)	2	3	12	365	12819.2	4.0		515.4
B. & O., Carnation Milk Farms, Seattle, Wash.								
Osborndale Betty Lyons Ormsby 1421259 (Osborndale Sir Bess Ormsby Fobes)	2	4	18	365	14659.8	3.5		514.1
B., Est. W. S. Kellogg, Derby, Conn. O., Mrs. W. S. Kellogg, Derby, Conn.								
Rutgers Ormsby Dollie 1434707 (King Ormsby Jo Especial)	2	3	7	317	15640.1	3.3		513.9
B. & O., Agricultural College, New Brunswick, N. J.								
Knapp Ormsby Bessie De Kol 1450945 (Knapp De Kol Ormsby Abbekerk)	2	2	15	365	12537.9	3.7		467.7
B. & O., Knapp Farm, Nashville, Tenn.								
Wacots Marathon Matador 1379827 (Traverse Houwtje Marathon)	2	4	19	365	14648.2	3.2		461.5
B. & O., Wayne Co. Training School, Northville, Mich.								
Holland Silver O' Joe 1433937 (North Star King Mabel O' Joe)	2	2	13	365	13299.9	3.4		453.8
B., U. P. Grass, Owatonna, Minn. O., W. S. Moscrip, Lake Elmo, Minn.								
Usnad Piebe Pauline Charlotte 1433608 (Admiral Piebe)	2	2	4	365	14963.6	3.0		453.0
B. & O., U. S. Naval Academy Dairy, Gambrills, Md.								
S C S H Posch Korndyke Ormsby 1433163 (Ormsby Sultan Posch)	2	2	29	365	14838.5	3.1		452.6
B. & O., State Hospital, Columbia, S. C.								
Ona Hero Bonneau 1376471 (Colantha Hero King Ona)	2	3	13	365	13903.0	3.2		438.5
B. & O. Agricultural College, Clemson College, S. C.								

Name of Cow, Sire, Breeder and Owner	Age y.	m.	d.	L. of R.	Milk lbs.	Per ct.	Fat ft. lbs.
Wacots Marathon Burke 1379830 (Traverse Houwtje Marathon) B. & O., Wayne Co. Training School, Northville, Mich.	2	3	20	365	13037.9	3.1	401.7
Baker Farm Sadie Direct 1397749 (Ormsby Direct) B. & O., E. A. Baker, Rockingham, N. H.	2	5	22	365	11810.1	3.4	400.1
Ona Hero Mary Bowen 1441078 (Colantha Hero King Ona) B. & O., Agricultural College, Clemson College, S. C.	2	3	25	365	11357.0	3.5	393.7
Butter Lass Bonnie of Baker Farm 1461339 (Prince Mercena Sylvius 3d) B., Douglas Hart, Woodstock, Ont. O., E. A. Baker, Rockingham, N. H.	2	1	21	365	12275.0	3.1	377.1
Classification C — Full-Aged Class							
Hoesly Tuebie Homestead 997214 (North Star Joe Homestead) B. & O., Baltz Hoesly, Monticello, Wis.	8	1	23	365	15083.9	3.8	578.7
Hosely Champion Tuebie Homestead 1182122 (North Star Joe Homestead) B. & O., Baltz Hoesly, Monticello, Wis.	5	1	21	365	15064.0	3.8	574.5
Sedgland K B De Vries Creamelle 1034495 (King Bess 6th) B. & O., H. J. Sedgwick, Limeridge, Wis.	7	3	26	365	16289.5	3.3	543.4
Johanna Hengerveld Veritas 1122842 (Hoesly Veritas Joe Homestead) B., L. R. Siebecker, Baraboo, Wis. O., H. J. Sedgwick, Limeridge, Wis.	6	1	14	365	14253.9	3.2	462.6
Blossom Hill Winnie Model 846838 (King Pontiac Model Champion) B. & O., M. J. Sheridan Jr., Lebanan, N. J.	9	0	26	323	15288.8	3.0	459.9
Rosharon Lancashire Lassie 1000811 (Rosharon P H Segis) B., Geo. O. Stringer, Sharon Springs, N. Y. O., McLaury Brothers, Portlandville, N. Y.	7	2	11	365	12416.4	3.4	418.4
Blossom Hill Echo Rosalie 912885 (King Echo Pietje) B. & O., M. J. Sheridan Jr., Lebanon, N. J.	7	10	27	365	13940.3	3.0	411.3
Blossom Hill Fay 1240389 (King Echo Pietje) B. & O., M. J. Sheridan Jr., Lebanon, N. J.	7	1	4	344	12165.9	3.3	401.2
Blossom Hill Hengerveld Karolyn 1245165 (King Echo Pietje) B. & O., M. J. Sheridan Jr., Lebanon, N. J.	6	0	17	343	11886.1	3.2	377.0
Pearl Queen De Kol Winona 1034822 (Pohlcrest King Pontiac Winona) B. & O., McLaury Brothers, Portlandville, N. Y.	7	3	14	363	10009.2	3.6	361.6
Senior Four-Year Class							
Hollins Habit 1211251 (Ambassador Colantha Fobes) B. & O., Hollins College, Hollins, Va.	4	6	2	365	10621.9	3.6	380.0
Junior Four-Year Class							
Blossom Hill Vera 1248556 (Triune King Valentine) B. & O., M. J. Sheridan Jr., Lebanon, N. J.	4	2	8	365	17044.4	3.1	522.4
Senior Three-Year Class							
Ormsby Pontiac Iowayside 1452579 (Tritomia Korndyke Pietertje) B., Floyd Gilley, Maynard, Iowa. O., State Hospital, Farmington, Mo.	3	9	7	365	10758.8	3.5	375.5
Junior Three-Year Class							
Nakota Piebe Homestead Hilma 1394633 (Dean Piebe Homestead) B. & O., Agricultural College, Fargo, N. Dak.	3	1	8	365	13592.0	3.5	475.2
Yeomen Arlene Queen Pride 1324226 (Yeomen Duke Pontiac) B. & O., Yeomen Mutual Life Ins. Co., Elgin, Ill.	3	2	16	345	12274.7	3.3	410.5
Senior Two-Year Class							
Nakota Bess Ormsby Mona 1427588 (Dean Ormsby Mercedes) B. & O., Agricultural College, Fargo, N. Dak.	2	6	5	365	12613.2	3.6	459.0
Hollins Hestia 5th 1372892 (Rosni Homestead Vale Netherland) B. & O., Hollins College, Hollins, Va.	2	9	12	365	10035.0	3.4	337.6
Junior Two-Year Class							
Ormsby Artis Jessie Homestead 1417490 (King Ormsby Homestead Artis) B., H. F. Eckert & Son, Markesan, Wis. O., E. J. Baker, St. Charles, Ill.	2	3	3	289	10456.8	3.5	368.9
Sunshine Echo Abigail 1431003 (Sunshine Echo) B. & O., J. S. Maverick, San Antonio, Tex.	2	5	22	365	9772.9	3.4	330.2
Blossom Hill Triune Marlene 1563071 (Triune King Valentine) B. & O., M. J. Sheridan Jr., Lebanon, N. J.	1	9	21	365	9726.5	3.3	321.8
Alicedale Irma Della Fobes 2d 1395732 (Alicedale Della Fobes Wayne) B., C. P. Grisier, Wauseon, Ohio. O., F. N. Burr, Wauseon, Ohio.	2	1	26	365	8781.8	3.4	301.5
Connecticut Pat Emily 1402033 (Connecticut King Padraic Pontiac) B. & O., T. S. Gold, W. Cornwall, Conn.	2	5	7	273	8810.6	3.4	298.2

H. W. HORTON, Supt. of A. R.

Volume 45—Report No. 9

A. R. Report No. 9 includes 172 records, 46 in the 10 months division, and 126 in the yearly division. The list includes 21 records above 800 lbs. fat, and 57 others above 600 lbs. fat. Among the high records reported are the two new 1,000 lbs. fat cows; Lashbrook Queen Marie and Miss Jewel Ormsby Piebe and a new class leader Sir Homestead Pontiac Beets Alaska.

New Class Leader

Sir Homestead Pontiac Beets Alaska 1178219, owned by W. H. Sheaffer, Huntsdale, Pa., is the new leader among the Senior four-year-olds tested in Classification B of the Ten Months Division. Freshening at 4 years, 10 months, 25 days of age, she produced 18,877.0 lbs. milk, average per cent fat 3.8, and 726.1 lbs. fat in 305 days and carried calf 182 days of the test period. She displaces Winterthur Ormsby Fluna, 987122, owned by H. F. DuPont, whose record of 18,536.4 lbs. milk, 3.9 per cent, and 717.8 lbs. fat was reported in Volume 42 of the Blue Book.

Lashbrook Queen Marie 1092245

Lashbrook Queen Marie 1092245, owned by Mr. E. Parmalee Prentice, Williamstown, Mass., finished her yearly test June 13th and is credited with the production of 33,448.1 lbs. milk, average per cent fat 3.3 and 1,103.3 lbs. fat in 365 days, tested in Classification A. She freshened at the age of 6 years, 9 months, 23 days. Her sire is Sir Walker Segis Homestead 220007 and her dam is Hengerveld Oak Marie 294056. She was bred by Mr. A. J. Lashbrook, Northfield, Minnesota. At the age of 2 years, 5 months, 5 days, she was credited in 365 days with 21,121.7 lbs. milk, average per cent 3.2 and 684.2 lbs. fat. During the lactation period just completed, she had 16 official test periods of which three were retests and one was an out-of-state check test conducted by a supervisor from New York. Seven supervisors were employed in the conduct of the test. Her production of 1,103.3 lbs. fat makes her the 191st Holstein-Friesian cow to produce more than 1,000 lbs. fat and the 141st cow to produce more than 30,000 lbs. milk. She holds 30th place among cows producing 1,000 lbs. fat and 17th place among cows producing 30,000 lbs. milk.

Miss Jewel Ormsby Piebe 947829

Miss Jewel Ormsby Piebe 947829, owned by F. E. Murphy, Breckenridge, Minnesota, finished her yearly test June 10th and is credited with the production of 24,945.2 lbs. milk, average per cent fat 4.1 and 1,025.2 lbs. fat in 365 days, tested in Classification A. She freshened at the age of 8 years, 7 months, 25 days. Her sire is King Pietertje Ormsby Piebe 165947 and her dam is May De Kol Jewel 504282. She was bred by Mr. F. J. Audlehelm, Osceola, Iowa. At the age of 4 years, 4 months, 23 days, she was credited in 365 days with 24,142.5 lbs. milk, average per cent 4.1 and 995.3 lbs. fat. During the lactation period just completed, she had 18 official test periods of which 4 were check tests conducted by out-of-state supervisors and one a constant watch test conducted by two supervisors. Her production of 1,025.2 lbs. fat makes her the 190th Holstein-Friesian cow to produce more than 1,000 lbs. fat in 365 days.

TEN-MONTHS DIVISION

Classification B—Full-Aged Class

Name of Cow, Sire, Breeder and Owner	Age y.	m.	d.	L. of R.	Car. Calf	Milk lbs.	Per ct.	Fat ft. lbs.
Ormsby Creator Lady 950032 (Pabst Creator Ocon) B., S. R. Hazen & Son, Waupun, Wis. O., R. V. Rasmussen, Deerfield, Ill.	8	5	22	305	216	17297.8	3.7	640.4
Pet Johanna Segis Veeman 774214 (Hazelhurst King Segis Veeman) B., J. A. Lindow, Hillsboro, Ore. O., J. A. Lindow & Sons, Portland, Ore.	9	11	6	305	181	17138.5	3.6	620.0
Lady Ononis Cornucopia 1340078 (Norlum Cornucopia Prince) B., Anderson Brothers & D. M. Donnelly, Mt. Vernon, Wash. O., Adohr Stock Farms, Reseda, Calif.	5	3	23	305	180	22524.8	2.7	605.6
Cherokee Fobes Beets Posch 1065918 (Sir Bess Ormsby Fobes 11th) B. & O., State Hospital, Cherokee, Iowa	6	4	16	305	178	15641.5	3.8	594.9
Queen Korndyke Ormsby Mercedes 732637 (Captain Ormsby Blossom) B., Mrs. V. R. Holmes, Anoka, Minn. O., Lakefield Farms, Clarkston, Mich.	10	6	0	305	166	17701.1	3.3	588.8
Carnation Josephine Marcade 1126214 (North Star Joe Homestead) B., Carnation Milk Farms, Seattle, Wash. O., A. C. Oosterhuis, Oconomowoc, Wis.	5	6	18	305	179	16143.3	3.6	584.6

Name of Cow, Sire, Breeder and Owner	Age y.	m.	d.	L. of R.	Car. Calf	Milk lbs.	Per ct.	Fat ft. lbs.
Jane Ormsby Judy 1067859 (Ormsby Sensation 36th) B., L. E. Buck, Ulysses, Pa. O., J. O. Canby, Hulmeville, Pa.	6	4	0	305	167	15844.2	3.5	555.0
Rutgers Concordia Catherine 782963 (Sir Clothilde Concordia Hartog) B. & O., Agricultural College, New Brunswick, N. J.	9	10	11	288	210	14575.7	3.7	542.1
Ona Mollie Darling 1344463 (Meadow Holm Ona Clothilde) B., L. R. Stevens, Millerton, Pa. O., J. O. Canby, Hulmeville, Pa.	7	2	14	305	173	15130.0	3.6	540.1
Loc-Pine Johanna Skip 1053189 (Tranquillity Johanna Abbekerk Lad) B. & O., J. E. Kurtz, Carlisle, Pa.	6	7	14	305	219	15230.1	3.5	526.2
Brands Piebe Countess 1085093 (King Segis Pontiac Count 4th) B., Pahgre Valley Ranch, Montrose, Colo. O., Archie Aziison, Cheyenne, Wyo.	6	11	22	304	167	14741.0	2.8	416.3
Vineland Readson Waldorf 1192046 (Readson Vale Sylvia Fayne) B. & O., Training School, Vineland, N. J.	5	5	27	274	227	12935.1	3.0	391.2
Winterthur Duobess Ormsby Haze 1152558 (Winterthur Bess Burke Duobess) B., H. F. duPont, Winterthur, Del. O., E. B. Lovell, Marathon, N. Y.	5	1	9	305	158	10658.4	3.7	389.1
Senior Four-Year Class								
Sir Homestead Pontiac Beets Alaska 1178219 (Sir Homestead Pontiac Beets) B., H. E. Robertson, York, Pa. O., W. H. Sheaffer, Huntsdale, Pa.	4	10	25	305	182	18877.0	3.8	726.1
Lady Amber Cascade Artis 1217043 (Skagit Cascade Wayne Artis) B., J. A. Folsom, Mt. Vernon, Wash. O., Adohr Stock Farms, Reseda, Calif.	4	11	19	305	157	20992.6	3.3	698.0
Vineland Readson Laila 1192048 (Readson Vale Sylvia Fayne) B. & O., Training School, Vineland, N. J.	4	7	1	305	168	14208.9	3.7	532.7
Junior Four-Year Class								
Mabel Bernice North Star 1382350 (King Mabel Segis Korndyke) B., Fred Niederhauser, Lake Elmo, Minn. O., W. S. Moscrip, Lake Elmo, Minn.	4	2	1	305	160	18300.6	3.4	617.6
Tech Echo Margolyn 1254601 (Flowerdale Sylvia King) B. & O., Technological College, Lubbock, Tex.	4	3	16	305	192	11871.6	3.8	447.3
Rieck De Kol Concordia 1238395 (Rieckona Champion) B., Rieck Certified Dairy Farms Co., Rootstown, Ohio. O., Bell Farms, Coraopolis, Pa.	4	3	6	305	198	12583.9	3.5	446.7
Bell Farm Fontaine 1241392 (Bell Farm King Johanna Rue) B., J. A. Bell Jr., Coraopolis, Pa. O., Bell Farms, Coraopolis, Pa.	4	1	27	305	198	11278.0	3.6	406.8
Senior Three-Year Class								
Lone Fir Inka Jennie 1422710 (Sir Inka Colusa Beets) B. & O., J. A. Lindow & Sons, Portland, Ore.	3	8	1	266	204	10144.3	3.3	330.5
Junior Three-Year Class								
Bell Farm Lenora Ozone 1310472 (North Star Ozone Champion) B., Rieck & Nettrour, Coraopolis, Pa. O., Bell Farms, Coraopolis, Pa.	3	5	24	305	167	13633.8	3.7	505.1
Bell Farm Piebeona 1281681 (Rieckona King Piebe) B., The Rieck Certified Dairy Farms Co., Rootstown, Ohio. O., Bell Farms, Coraopolis, Pa.	3	5	13	305	186	12281.3	3.7	455.9
Echo Johanna Silva 1392546 (Sir Serapina Johanna Pontiac) B., A. D. Weller, Lowville, N. Y. O., E. B. Lovell, Marathon, N. Y.	3	1	8	305	196	9946.7	3.9	392.0
R M F Johanna Pontiac Piebe 1353126 (Triune Neola Piebe) B., McLaury Brothers, Portlandville, N. Y. O., E. B. Lovell, Marathon, N. Y.	3	1	22	305	195	10791.6	3.5	378.3
Meadow Brook Ormsby Segis Silver 1296795 (King Ormsby Segis Fadohr) B., G. E. Weeks, Blairstown, N. J. O., E. B. Lovell, Marathon, N. Y.	3	4	1	305	197	11974.1	3.1	376.6
Serradella Konigen King 1284798 (Dutchland Konigen King Colantha) B., C. E. Schmidt, Oscoda, Mich. O., Serradella Farm, Oscoda, Mich.	3	5	8	305	184	12490.3	2.9	366.6
Meadow Brook Ormsby Segis Fayne 1329726 (King Ormsby Segis Fadohr) B., G. E. Weeks, Blairstown, N. J. O., E. B. Lovell, Marathon, N. Y.	3	2	18	305	162	9847.7	3.4	335.0
Meadow Farm Ormsby Agatha 1268626 (King Ormsby Ideal Beauty) B., J. P. Taylor, Orange, Va. O., R. O. Lindsay, High Point, N. C.	3	5	4	305	175	9782.2	3.3	322.0
Senior Two-Year Class								
Loc-Pine Pansy Irene 1375424 (Sir Pansy Piebe) B. & O., J. E. Kurtz, Carlisle, Pa.	2	10	8	305	208	12166.2	3.8	465.6
Harmony Hills Shingle Chapin 1483873 (Hoesly Midget Joe Homestead) B. & O., H. K. Chapin, Marengo, Ill.	2	7	4	305	224	13930.9	3.2	448.7
Lakefield Dairymaid Daisy 1340680 (Count Veeman Segis Piebe 19th) B. & O., Lakefield Farms, Clarkston, Mich.	2	8	6	273	218	13082.7	3.2	415.5
Bay State Snow Queen 1374907 (Sir Star Inka Superior) B. & O., State College, Amherst, Mass.	2	6	3	305	190	12165.6	3.4	413.3
V P I Veeman Dinah Fayne 1391744 (Rosni De Kol Homestead Veeman) B. & O., Virginia Polytechnic Inst., Blacksburg, Va.	2	7	18	305	187	12678.7	3.3	413.1
Ormsby Homestead Matador 1342534 (De Kol Matador Walker) B., Mrs. Shepherd & Andringa & Son, Sparta, Wis. O., State Hospital, Mendota, Wis.	2	11	4	305	222	11869.6	3.0	361.4
Abbekerk Pontiac Lutske 1392556 (Sir Serapina Johanna Pontiac) B., A. D. Weller, Lowville, N. Y. O., E. B. Lovell, Marathon, N. Y.	2	10	23	305	207	11955.4	2.9	343.0
Junior Two-Year Class								
Pride Ormsby Gerben Colantha Julia 1459559 (Pride of the Bess Burkes) B. & O., U. S. Dairy Division, Washington, D. C.	2	3	18	305	158	14652.7	3.9	575.8
Meadow Brook Cornucopia K P O P Ruth 1364605 (King Pietertje O. Piebe B. 6th) B., G. E. Weeks, Blairstown, N. J. O., E. B. Lovell, Marathon, N. Y.	2	3	23	305	159	13173.9	3.3	439.2
Loc-Pine Johanna Skip 3d 1429633 (Sir Pansy Piebe) B. & O., J. E. Kurtz, Carlisle, Pa.	2	1	20	305	222	11864.2	3.5	419.9
Idaho V P Kewpie 1361316 (Idaho Violet Piebe) B. & O., University of Idaho, Moscow, Idaho	2	4	9	305	188	14403.4	2.9	410.8
Meadow Brook K P O P Johanna Model 1407130 (King Pietj. Ormsby P. B. 6th) B., G. E. Weeks, Blairstown, N. J. O., E. B. Lovell, Marathon, N. Y.	2	2	28	305	157	11090.2	3.6	397.9
Loc-Pine Irene Pansy 1429634 (Sir Pansy Piebe) B. & O., J. E. Kurtz, Carlisle, Pa.	1	11	14	303	211	10099.9	3.4	339.3
Segis Lady Dreamland 1453414 (Jeanie Thunder) B., F. M. Seekamp, Mulvane, Kans. O., A. & M. College, Stillwater, Okla.	2	5	5	305	222	9993.1	3.3	331.9
Bell Farm Sylvania Sunrise 1491648 (Sunrise Ona) B., Rieck Certified Dairy Farms Co., Rootstown, Ohio. O., Bell Farms, Coraopolis, Pa.	2	0	12	305	197	9488.6	3.4	323.1
Meadow Brook Prilly K P O P Bess 1364602 (King Pietj. Ormsby P. B. 6th) B., G. E. Weeks, Blairstown, N. J. O., E. B. Lovell, Marathon, N. Y.	2	4	9	305	161	9173.8	3.5	322.9
Korndyke Posch Pride 1460763 (Prince Sylvius Iduna Posch) B., A. D. Weller, Lowville, N. Y. O., E. B. Lovell, Marathon, N. Y.	2	3	28	305	206	8224.3	3.4	278.1
YEARLY DIVISION								
Classification A—Full-Aged Class								
Lashbrook Queen Marie 1092245 (Sir Walker Segis Homestead) B., A. J. Lashbrook, Northfield, Minn. O., E. P. Prentice, Williamstown, Mass.	6	9	23	365		33448.1	3.3	1103.3
Miss Jewel Ormsby Piebe 947829 (King Pietertje Ormsby Piebe) B., F. J. Audlehelm, Osceola, Iowa. O., F. E. Murphy, Breckenridge, Minn.	8	7	25	365	193	24945.2	4.1	1025.2
Fultona Bess Burke 1097594 (Marathon Burke) B., W. L. Biddle & Son, Wauseon, Ohio. O., H. S. Firestone, Akron, Ohio	6	1	0	365	138	30509.2	3.2	977.9
Korndyke Beauty Madison 924787 (Homstafa Sir Korndyke Beauty) B., Seeman & Sons, Utica, Minn. O., R. V. Rasmussen, Deerfield, Ill.	8	11	4	365	144	29910.2	3.2	954.8
Rockvale Queen Alcartra 2d 1065967 (Dicmere Sir Pietertje Homestead) B., J. M. Rock, Plymouth, Wis. O., State Reformatory, Green Bay, Wis.	6	9	23	365	164	25728.3	3.6	919.2
Cromdell Nasturtium Hartog 1106829 (Meadow Holm Veeman Hartog Quality B., S. M. Crom, Espyville, Pa. O., State College, State College, Pa.	6	6	29x365			21200.0	4.3	916.4
Clarinda Pambytuning Ormsby Piebe 1008563 (Clarinda O. Piebe Johanna) B., State Hospital, Clarinda, Iowa. O., State Hospital, Mt. Pleasant, Iowa	7	4	4	365	191	26182.4	3.3	872.8
Echo Lady Ormsby Prilly 1483863 (King Prilly Echo) B., Albert Zautner & Sons, Sullivan, Wis. O., Wisconsin Industrial School, Waukesha, Wis.	6	3	16	365	155	21632.6	4.0	870.5
Daisy Grace De Kol Ormsby 1197417 (R C Sir Johanna Glen Ormsby) B. & O., St. Croix Co. Asylum, New Richmond, Wis.	5	2	2	365	223	21642.8	3.9	849.8
P A Bernice Snowball 1179869 (Prilly Adirondac) B., W. D. Robens, Poland, N. Y. O., W. D. Robens & Son, Poland, N. Y.	5	4	4	365	149	24810.9	3.4	837.4

Name of Cow, Sire, Breeder and Owner	Age y.	m.	d.	L. of R.	Car. Calf	Milk lbs.	Per ct.	ft. lbs.	Fat
Beaver Oaks Fobes Dolly 1016798 (Marathon Ormsby Fobes)	7	3	10	365	148	22121.6	3.7	815.2	
B., A. B. Johnson, New Richmond, Minn. O., R. V. Rasmussen, Deerfield, Ill.									
Canary Mercedes Creator 1031577 (Pabst Creator Ocon)	7	2	5	365	192	22888.9	3.6	814.4	
B., S. R. Hazen & Son, Waupun, Wis. O., R. V. Rasmussen, Deerfield, Ill.									
Topeka Colantha Ormsby 1114820 (Edenvale Glyndon Tritomia)	5	5	7	365		21047.9	3.9	812.3	
B. & O., State Hospital, Topeka, Kans.									
Nesland Piebe Segis Beets 1009930 (King Pietertje Ormsby Piebe 40th)	7	3	22	365	145	23348.9	3.4	805.1	
B., N. C. Nissly, Dallas Center, Iowa. O., Men's Reformatory, Clive, Iowa									
Camp McKinley Dora 726221 (Dutchland Colantha King Ormsby)	10	11	6	365	214	21970.5	3.6	784.2	
B., C. F. Teich, Watertown, Wis. O., R. V. Rasmussen, Deerfield, Ill.									
Dean Pontiac Ormsby 961443 (Colantha Wayne Ormsby)	7	7	19	365	220	20540.1	3.8	778.9	
B. & O., State Hospital, Independence, Iowa									
Queen Ormsby St. Croix 1036811 (King Pietertje Ormsby Piebe 43d)	7	0	4	365	224	19925.0	3.8	748.4	
B. & O., St. Croix Co. Asylum, New Richmond, Wis.									
Charlevoix O K June 1191500 (Sir Ormsby Karen)	6	5	17	365	190	24110.9	3.1	745.0	
B., Loeb Farms, Charlevoix, Mich. O., Wayne Co. Training School, Northville, Mich.									
La Vertex Quantity of U Neb 724068 (Varsity Piebe La Vertex)	10	6	23	316	194	18837.4	3.9	743.2	
B. & O., University of Nebraska, Lincoln, Neb.									
Bess Ormsby Sensation 1138085 (Velvet Ormsby Sensation)	5	6	0	365	133	20712.7	3.6	738.3	
B., Detroit Creamery Co., Mt. Clemens, Mich., O., State Reformatory, Green Bay, Wis.									
Rag Apple Segis Pontiac Sylvia 1234435 (King Konigen Pontiac Segis)	8	2	21	365	223	19078.1	3.9	736.9	
B., Fred Baumberger, Rice Lake, Wis. O., St. Croix Co. Asylum, New Richmond, Wis.									
Woodcraft Jewess Ormsby 1072755 (Corwin Wimple De Kol Ormsby)	6	4	22	334		20099.4	3.4	675.2	
B. & O., Woodmen Sanatorium, Woodmen, Colo.									
Idaho Piebe Quality 1069907 (King Piebe Pontiac Segis)	6	2	11	365	206	23084.9	2.9	672.7	
B. & O., University of Idaho, Moscow, Idaho									
Gelsche Konigen Gibson 1376454 (King Gelsche Konigen)	5	3	26	329	229	16537.7	4.1	672.3	
B., F. F. Resseguie, S. Gibson, Pa. O., State College, State College, Pa.									
Lady Johanna Segis Model 789187 (King Segis Model Butter Boy)	10	3	8	365	188	20359.1	3.3	662.0	
B., Capital View Holstein Farms, Topeka, Kans. O., Training School, Eldora, Iowa									
Marguerite Echo 1420983 (Bud Magadora)	6	8	7	365	259	18935.3	3.3	625.5	
B., Andrew Johnston, Iroquois, Ont. O., E. B. Lovell, Marathon, N. Y.									
Sho-me Skylark Korndyke 1161993 (Sho-me Korndyke Beets)	5	11	15	363	187	17664.3	3.4	601.3	
B., W. C. North, Marshfield, Mo. O., State Hospital, Clarinda, Iowa									
Ionia Aaggie Concordia 1145693 (Newberry Peldora Aaggie)	5	1	9	365		18080.0	3.3	588.6	
B. & O., State Hospital, Ionia, Mich.									
Senior Four-Year Class									
Hollyhock Onyx Fobes 1182697 (Sir Bess Ormsby Fobes)	4	6	0	365	144	23241.8	4.0	926.1	
B., Gustave Pabst, Dousman, Wis. O., State Reformatory, Green Bay, Wis.									
N S A La Dene Piebe Gerben 1241451 (Varsity Piebe Aristocrat)	4	10	9	365	216	22536.6	3.9	868.5	
B. & O., School of Agriculture, Curtis, Neb.									
Beulah De Kol Burke Fobes 1360710 (Sir Bess Burke Fobes)	4	9	24	365	139	23667.7	3.5	823.8	
B., Wm. Kaboos, Ada, Mich. O., State Reformatory, Green Bay, Wis.									
Alry Knoll Segis Fobes 1208102 (Sir Vale Ormsby Fobes)	4	11	26	365		19501.9	4.1	800.2	
B., Wm. Neumann, Adell, Wis. O., State Reformatory, Green Bay, Wis.									
Topeka Fobes Hengerveld Ormsby 1114822 (Edenvale Glyndon Tritomia)	4	11	0	365		19380.6	3.9	765.0	
B. & O., State Hospital, Topeka, Kans.									
Rose Elgin Matador 1179541 (Duke Matador Burke Rue)	4	8	19	365	244	21602.1	3.4	724.7	
B. & O., S. Dak. Penitentiary, Sioux Falls, S. Dak.									
Valentine Segis Burke Fobes 1360709 (Sir Bess Burke Fobes)	4	11	18	365		17826.2	3.7	655.8	
B., Wm. Kaboos, Ada, Mich. O., State Reformatory, Green Bay, Wis.									
Quonquont Alcartra Hope 1207005 (Prince De Kol Aaggie Colantha)	4	6	4	365	255	18618.4	3.3	606.5	
B. & O., F. U. Wells, Whately, Mass.									
Clarinda Ormsby Segis 1174931 (Triune Ormsby Piebe 37th)	4	9	21	342	240	19338.2	3.0	585.4	
B. & O., State Hospital, Clarinda, Iowa									
Junior Four-Year Class									
Ionia Aaggie Sylvia Segis 1233725 (Newberry Peldora Aaggie)	4	3	0	365		24843.0	3.5	880.9	
B. & O., State Hospital, Ionia, Mich.									
Topeka Bryonia Tritomia 1214124 (Edenvale Glyndon Tritomia)	4	1	23	365		20660.9	3.6	751.8	
B. & O., State Hospital, Topeka, Kans.									
Ionia Alpha Paul 1233726 (Pontiac College Paul)	4	2	3	365	212	23432.6	2.9	672.0	
B. & O., State Hospital, Ionia, Mich.									
Alry Knoll Beauty Fobes 1297278 (Sir Vale Ormsby Fobes)	4	3	8	365	248	16289.7	3.7	606.7	
B., Wm. Neumann, Adell, Wis. O., R. V. Rasmussen, Deerfield, Ill.									
Senior Three-Year Class									
Grace Cornucopia Ormsby May 1278615 (Count Korndyke Cornucopia Inara)	3	11	23	365	96	18168.9	4.0	724.4	
B., Capital View Holstein Farms, Topeka, Kans. O., State Hospital, Topeka, Kans.									
Ames Piebe Countess Gamma 1341767 (King Piebe Mutual Jewel)	3	10	4	365	244	19747.6	3.5	690.4	
B. & O., State College, Ames, Iowa									
Yankton Gerben Pietje 1282615 (Burton Echo Pietje)	3	8	28	334		13603.4	3.4	458.1	
B. & O., State Hospital, Yankton, S. Dak.									
Junior Three-Year Class									
Korndyke Segis Duchess Ormsby 1369092 (DeCreamCo Bess Burke Fobes 7th)	3	4	19	365	179	28452.9	2.7	772.4	
B. & O., G. B. Warner, Wellington, Ohio									
Wisconsin Duchess 1308498 (Wisconsin State Pietertje Fobes)	3	5	21	365		19728.1	3.8	754.4	
B. & O., State Reformatory, Green Bay, Wis.									
Wisconsin Hollyhock Bess 1374068 (King Pietertje Ormsby Piebe 16th)	3	3	12	365		20424.1	3.5	712.7	
B., School for Blind, Janesville, Wis. O., State Reformatory, Green Bay, Wis.									
Pietertje Ormsby Mercedes Gerben 1537187 (Mack Ormsby Mercedes Nudine)	3	0	26	360	229	22374.7	3.0	665.8	
B., J. E. Elliott, Woodward, Iowa. O., Hospital & School, Woodward, Iowa									
Jane De Kol Blossom 4th 1367010 (Glantz Count Ona Pauline)	3	4	11	365	197	20120.2	3.3	660.4	
B., W. W. Sugden, Hallock, Minn. O., P. F. Pearson, Lancaster, Minn.									
Eldora Maid Ormsby 1360747 (Sir Korndyke Mutual Ormsby)	3	3	2	328	172	16559.3	3.4	559.9	
B. & O., Training School, Eldora, Iowa									
Traverse Model Marathon 1346007 (Marathon Bess Burke 32d)	3	2	6	365	212	17708.4	3.1	553.1	
B. & O., State Hospital, Traverse City, Mich.									
Gretna Hengerveld Colantha 1553285 (Nutmeg Colantha Sir Gretna)	3	0	14	344	214	15445.3	3.6	550.6	
B., A. S. Palen, Wallingford, Conn. O., A. W. Brumaghim, W. Cheshire, Conn.									
Colantha Champion Beets 1373303 (Nutmeg North Star Champion)	3	1	24	365		15181.8	3.3	504.9	
B. & O., A. W. Brumaghim, W. Cheshire, Conn.									
Eldora Maud Ormsby 1360748 (Sir Korndyke Mutual Ormsby)	3	4	6	363	268	14928.3	3.3	499.5	
B. & O., Training School, Eldora, Iowa									
Wisconsin Sarcastic Jewel 1321772 (Sir Ormsby Mercedes Jewel)	3	3	12	365		14792.5	3.2	470.5	
B., L. A. Wiese, Neenah, Wis. O., State Reformatory, Green Bay, Wis.									
Gretta Pluto 1342693 (Abegwelt Pluto)	3	0	17	351		14447.4	3.3	470.2	
B., Est. A. D. Foster, Bloomfield, Ont. O., F. U. Wells, Whately, Mass.									
Senior Two-Year Class									
Ventnor Moole Posch 1359077 (DeCreamCo Calamity Posch)	2	7	6	365		19830.3	3.4	674.6	
B. & O., Ventnor Farms, Oconomowoc, Wis.									
Ernhoft May Blossom Aaggie 1372571 (Sir Pietertje Ormsby Aaggie Wayne)	2	7	15	365	220	17126.2	3.8	653.9	
B. & O., E. F. Krabbenhoft, Sabin, Minn.									
Oakwood Piebe Allie 3d 1393677 (Sir Fobes Ormsby Hengerveld)	2	6	10	365	261	17758.3	3.6	634.2	
B. & O., R. V. Rasmussen, Deerfield, Ill.									
Yankton Hadria Colantha Maid 1347632 (Colantha Matador Delma)	2	9	21	365		17786.8	3.2	565.8	
B. & O., State Hospital, Yankton, S. Dak.									
Yankton Korndyke Echo 1347627 (Burton Echo Pietje 18th)	2	11	10	338	195	13231.2	3.4	453.6	
B. & O., State Hospital, Yankton, S. Dak.									
Wisconsin Edenvale Flossy 1353518 (Sir Pietertje Ormsby Edenvale)	2	7	8	365		12206.4	3.6	437.5	
B. & O., State Reformatory, Green Bay, Wis.									

Name of Cow, Sire, Breeder and Owner	Age y.	m.	d.	L. of R.	Car. Calf	Milk lbs.	Per ct.	Fat lbs.
Junior Two-Year Class								
Woodcraft Wimple Betty Mercedes 1398797 (Corwin Wimple De Kol Ormsby) ..	2	3	12	365	164	21763.6	3.4	732.4
B. & O., Woodmen Sanatorium, Woodmen, Colo.								
Sowiscol Duchess 1418888 (Pabst Admiration)	2	0	17	365		14751.4	4.2	626.2
B., D. W. Norris, Mukwonago, Wis. O., State Reformatory, Green Bay, Wis.								
Redfield Carnation Piebe Maid 1415239 (Carnation Prospect Toreador)	2	1	0	365		18340.8	3.2	596.0
B. & O., State School & Home, Redfield, S. Dak.								
Ventnor Niva Fobes 1403786 (Sir Bess Ormsby Fobes 57th)	2	1	17	365		15521.0	3.4	533.7
B., Gustave Pabst, Oconomowoc, Wis. O., State Reformatory, Green Bay, Wis.								
Femco Colantha Princess 1354767 (Grahamholm Pauline Colantha Lad)	2	5	23	365	180	17514.5	3.0	529.6
B., F. E. Murphy, Breckenridge, Minn. O., P. F. Pearson, Lancaster, Minn.								
Ormsby Creamelle Gift 1384970 (Walcowis Ormsby Mooie Creamelle)	2	3	10	365	172	15398.3	3.4	518.6
B., Louise H. Dickinson, Lake Geneva, Wis. O., F. L. Maytag, Lake Geneva, Wis.								
Queen Piebe Korndyke Moreno 1435525 (King Piebe Skylark Johanna)	2	0	7	365	227	12788.4	3.9	493.0
B. & O., St. Croix Co. Asylum, New Richmond, Wis.								
Woodcraft Corwin Betty Mercedes 1398805 (Corwin Wimple De Kol Ormsby) ...	2	5	29	269		14322.9	3.4	491.2
B. & O., Woodmen Sanatorium, Woodmen, Colo.								
Ormsby Dewdrop Fobes 1408925 (King Della Fobes)	2	4	0	365		12817.7	3.5	454.1
B., S. E. Turville, Little Rapids, Wis. O., Harley Wittig, Green Bay, Wis.								
Classification B—Full-Aged Class								
Diehl Segis Johanna Prilly 1122533 (Harkland Inka Prilly Johanna)	6	1	28	365		20448.4	4.0	809.5
B., J. H. Diehl, Effingham, Ill. O., A. T. McIntosh, Chicago, Ill.								
Cherokee Johanna Thorn 712250 (Wolfspring Sethje Mooie Pontiac)	11	2	17	365	196	19563.1	3.8	749.7
B., J. S. Elliott, Phoenix, Ariz. O., State Hospital, Cherokee, Iowa								
Allamuchy Echo Dorris 1070511 (King Echo Korndyke Hengerveld)	5	7	12	365	143	20278.0	3.4	692.9
B., Allamuchy Farms, Allamuchy, N. J. O., J. E. Kurtz, Carlisle, Pa.								
Ormsby Creator Lady 950032 (Pabst Creator Ocon)	8	5	22	333	244	18043.0	3.7	673.8
B., S. R. Hazen & Son, Waupun, Wis. O., R. V. Rasmussen, Deerfield, Ill.								
Cherokee Fobes Beets Posch 1065918 (Sir Bess Ormsby Fobes 11th)	6	4	16	365	238	17368.5	3.8	666.9
B. & O., State Hospital, Cherokee, Iowa								
Lady Ononis Cornucopia 1340078 (Norlum Cornucopia Prince)	5	3	23	365	240	24447.2	2.7	660.9
B., Anderson Brothers & D. M. Donnelly, Mt. Vernon, Wash. O., Adohr Stock Farms, Reseda, Calif.								
Princess Buttercup Belle Pontiac 1119072 (Colantha Pontiac Hero)	6	8	19	365		18473.8	3.6	660.6
B., U. S. Dairy Division, Washington, D. C. O., U. S. Dairy Division, Huntley, Mont.								
Lakefield Dairymaid Susie 1128462 (Count Veeman Segis Piebe)	5	4	12	365		16636.1	3.9	640.8
B. & O., Lakefield Farms, Clarkston, Mich.								
Queen Korndyke Ormsby Mercedes 732637 (Captain Ormsby Blossom)	10	6	0	347	208	18847.0	3.4	638.3
B., Mrs. V. R. Holmes, Anoka, Minn. O., Lakefield Farms, Clarkston, Mich.								
Carnation Josephine Marcade 1126214 (North Star Joe Homestead)	5	6	18	364	238	17256.6	3.6	624.1
B., Carnation Milk Farms, Seattle, Wash. O., A. C. Oosterhuis, Oconomowoc, Wis.								
U S S H Mary Alexander Barksdale 2d 998529 (Grahamholm Col. Pauline Lad) ..	7	1	22	365	172	21243.6	2.9	617.2
B. & O., U. S. Soldiers Home Dairy, Washington, D. C.								
Mile High Nudine 1141948 (Triune Ormsby Piebe 44th)	5	7	29	365	160	18732.2	3.2	593.6
B., B. F. Simpson, Denver, Colo. O., Archie Allison, Cheyenne, Wyo.								
Hartog Skagit Cascade 1375333 (Skagit Wayne Bess Sadie Vale)	5	7	16	365		17836.4	3.2	569.0
B., Bovitz Omdal, Bow, Wash. O., Adohr Stock Farms, Reseda, Calif.								
Sowiscol Lady Jewel Ormsby 1136980 (Sir Bess Jewel Ormsby)	5	1	7	365	202	14672.3	3.6	530.3
B. & O., Colony & Training School, Union Grove, Wis.								
Pine Lodge Adelina Segis 1027171 (Segis Adelina Butter Boy)	6	10	5	365	91	16270.3	3.0	490.8
B., Louis Gray, De Forest, Wis. O., Colony & Training School, Union Grove, Wis.								
Lady Colantha Star Daisy 1062718 (Denton Colantha Sir Rag Apple)	7	2	28	365		14574.1	3.2	468.0
B. & O., U. S. Dairy Division, Washington, D. C.								
Senior Four-Year Class								
Lady Amber Cascade Artis 1217043 (Skagit Cascade Wayne Artis)	4	11	19	365	217	23976.3	3.3	797.5
B., J. A. Folsom, Mt. Vernon, Wash. O., Adohr Stock Farms, Reseda, Calif.								
Sir Homestead Pontiac Beets Alaska 1178219 (Sir Homestead Pontiac Beets) ...	4	10	25	365	242	20141.8	3.9	780.0
B., H. E. Robertson, York, Pa. O., W. H. Sheaffer, Huntsdale, Pa.								
Illini Ladoga Pietertje Agnes 1173271 (Prince Sylvius Ladoga)	4	7	23	365	112	17792.0	3.4	606.5
B. & O., University of Illinois, Urbana, Ill.								
Vineland Readson Lalla 1192048 (Readson Vale Sylvia Fayne)	4	7	1	359	222	15237.9	3.8	578.1
B. & O., Training School, Vineland, N. J.								
Dorothy Katie Paul Ormsby 1211037 (Ormsby Polly Posch Pal)	4	8	16	365		16227.7	3.2	517.0
B. & O., V. M. Montgomery, Spartanburg, S. C.								
Rutgers Colantha Star 1186697 (Sir Colantha Barbara Hero)	4	6	22	332	150	13230.9	3.4	447.3
B. & O., Agricultural College, New Brunswick, N. J.								
Junior Four-Year Class								
Price K P O P Bertha 1414635 (King Pietertje Ormsby Piebe 42d)	4	0	15	365	187	23233.9	3.7	862.1
B. & O., Prices Dairy Farm, Vinton, Tex.								
Milco Elgin Canary Homestead 1217850 (Milcoaggie Oak Homestead)	4	2	24	365	185	15941.4	4.2	666.1
B. & O., Milwaukee Co. Insts. Farm, Wauwatosa, Wis.								
Mabel Bernice North Star 1382350 (King Mabel Segis Korndyke)	4	2	1	365	220	19427.3	3.4	652.1
B., Fred Niederhauser, Lake Elmo, Minn. O., W. S. Moscrip, Lake Elmo, Minn.								
Milford Pansy Agnes King 1310400 (Sir Triune Pansy)	4	0	3	365	201	13292.2	3.7	494.8
B. & O., Milford Meadows Stock Farm, Lake Mills, Wis.								
U S S H Cleo Segis Colantha 1231228 (Grahamholm Colantha Pauline Lad)	4	2	23	365	194	16620.3	3.0	491.7
B. & O., U. S. Soldiers' Home Dairy, Washington, D. C.								
Rieck De Kol Concordia 1238395 (Rieckona Champion)	4	3	6	365	258	13476.9	3.6	485.0
B., Rieck Certified Dairy Farms Co., Rootstown, Ohio. O., Bell Farms, Coraopolis, Pa.								
Colantha Princess Tidy Segis 1221569 (Grahamholm Dutchland Colantha)	4	2	25	351		14726.8	3.0	444.3
B. & O., A. & M. College, College Station, Tex.								
U S S H Lady Pietertje Johanna Segis 1203919 (King Segis Griselda G.)	4	1	25	365	133	15019.7	2.9	442.2
B. & O., U. S. Soldiers' Home Dairy, Washington, D. C.								
Bell Farm Fontaine 1241392 (Bell Farm King Johanna Rue)	4	1	27	365	258	12075.9	3.6	440.2
B., J. A. Bell Jr., Coraopolis, Pa. O., Bell Farms, Coraopolis, Pa.								
Senior Three-Year Class								
Johanna Colantha Captain 1316139 (Captain Johanna Segis Colantha)	3	9	3	365	171	17720.1	3.8	667.0
B., Frank Jerkish, Sheldon, Wis. O., Colony & Training School, Union Grove, Wis.								
Empsie Ormsby of Ashley 1313125 (Sir Ormsby Pontiac Jannek)	3	7	16	355	174	13455.5	3.6	486.9
B., Contributors to Pa. Hospital, Newtown Square, Pa. O., Ashley Farm, Newtown Square, Pa.								
Junior Three-Year Class								
Winnebago Burke Changeling 1330931 (Marathon Bess Burke 31st)	3	3	24	365	176	15427.7	3.6	553.4
B. & O., State Hospital, Winnebago, Wis.								
Elba Ormsby Piebe 1296022 (King Pietertje Ormsby Piebe 16th)	3	5	5	365		16645.1	3.3	553.4
B., School for Blind, Janesville, Wis. O., State Prison, Waupun, Wis.								
Loc-Pine Pansy Queen 1270004 (Sir Pansy Piebe)	3	2	29	345	183	15453.3	3.5	545.3
B. & O., J. E. Kurtz, Carlisle, Pa.								
Bessie Duchess Columbine 1289637 (Columbine Pietertje Korndyke)	3	5	13	365	205	14526.1	3.6	517.4
B. & O., Agricultural College, Ft. Collins, Colo.								
Bell Farm Lenora Ozone 1310472 (North Star Ozone Champion)	3	5	24	329	191	13793.7	3.7	511.9
B., Rieck & Nettrour, Coraopolis, Pa. O., Bell Farms, Coraopolis, Pa.								
Clara Pietertje Ormsby Segis 1376335 (Ormsby Burke Segis Lad)	3	3	22	365		13337.2	3.8	507.0
B., J. E. Jorgensen, Neenah, Wis. O., Colony & Training School, Union Grove, Wis.								
Bell Farm Piebeona 1281681 (Rieckona King Piebe)	3	5	13	361	242	12525.8	3.7	466.3
B., The Rieck Certified Dairy Farms Co., Rootstown, Ohio. O., Bell Farms, Coraopolis, Pa.								
Serradella Konigen King 1284798 (Dutchland Konigen King Colantha)	3	5	8	341	220	12883.3	3.0	380.6
B., C. E. Schmidt, Oscoda, Mich. O., Serradella Farm, Oscoda, Mich.								
Meadow Brook Ormsby Segis Fayne 1329726 (King Ormsby Segis Fadohr)	3	2	18	365	222	10820.2	3.5	376.0
B., G. E. Weeks, Blairstown, N. J. O., E. B. Lovell, Marathon, N. Y.								

Senior Two-Year Class

Calamity Snow Pontiac 2d 1363079 (Pioneer Snow Korndyke) B., Walburn Rivers, Ingersoll, Ont. O., R. V. Rasmussen, Deerfield, Ill.	2	7	26	365	152	15774.7	3.9	612.5
Lakefield Miss Piebe Change 1421058 (Count Veeman Segis Piebe 19th) B. & O., Lakefield Farms, Clarkston, Mich.	2	8	2	365		15412.8	3.8	585.7
Sowiscol Lulu Belle 1333587 (Prince Sylvia Waldorf Klaver) B. & O., Colony & Training School, Union Grove, Wis.	2	9	6	365	144	16777.2	3.1	512.2
Milford Count Freda De Kol 1418150 (N P Beauty Girl Count) B. & O., Milford Meadows Stock Farm, Lake Mills, Wis.	2	10	7	365	216	12205.3	3.8	458.9

Junior Two-Year Class

Pride Ormsby Gerben Colantha Julia 1459559 (Pride of the Bess Burkee) B. & O., U. S. Dairy Division, Washington, D. C.	2	3	18	365	218	15889.6	4.0	634.6
Pontiac Hengerveld Edna 1420261 (Pontiac Butter Boy Hengerveld) B. & O., State Hospital, Pontiac, Mich.	2	4	2	365		20458.6	3.0	608.0
Farmington Grace Beauty 1418971 (Prince Segis Beauty) B. & O., State Hospital, Farmington, Mo.	2	3	20	365	216	17150.2	3.2	542.8
Glencliff M B B Lily 1413521 (Marathon Bess Burke) B., S. E. Chaffee, Sunnyside, Wash. O., Adohr Stock Farms, Reseda, Calif.	2	2	26	365		14292.8	3.5	494.6
Idaho V P Kewpie 1361316 (Idaho Violet Piebe) B. & O., University of Idaho, Moscow, Idaho	2	4	9	365	248	16276.4	2.9	477.5
Sally Cornflower Fobes 1442114 (Governor Fobes Cornflower) B. & O., Ole Omdalen, Rice Lake, Wis.	2	5	25	365	200	13530.2	3.5	469.6
Jewel Blanche Aaggie Posch 1452635 (Jewel Blanche Colantha Lad) B. & O., A. & M. College, College Station, Tex.	2	2	8	352	140	14055.5	3.3	460.1
Lady Pauline Watson Rue 1441372 (King Paul Helena Walker) B., U. S. Dairy Division, Washington, D. C. O., Bureau of Dairying, Woodward, Okla.	2	1	27	365	210	14446.2	3.1	454.9
Lady Ormsby Fobes Shattuck 1418204 (Senator Ormsby Fobes of Silver Glen) B., Shattuck School, Faribault, Minn. O., F. J. Plondke, White Bear Lake, Minn.	1	11	24	359	169	12244.0	3.3	401.7

H. W. NORTON, JR., Supt. A. R.

NEW STATE LEADERS IN REPORT NO. 8

Yearly Division

	Milk	%	Fat
Idaho			
Betty Inka Olga of Sleepy Hollow 1446399, B2-5-18 — Fred Eggers, Meridian, Idaho.	19429.6	3.3	639.1
Michigan			
Larro Friend Pietertje Segis 1282447, B4-5-18 — Larrowe Milling Co., Detroit, Mich.	22573.1	3.1	692.9
Minnesota			
Femco Rose Fobes Aaggie 1418240, A2-4-10 — F. E. Murphy, Breckenridge, Minn.	23552.7	3.7	868.7
Missouri			
Farmington Matador Grace 1331316, B3-6-2 — State Hospital, Farmington, Mo.	20169.7	3.6	723.9
Farmington Pontiac Matador 1418973, B2-2-17 — State Hospital, Farmington, Mo.	18860.7	3.6	682.7
District of Columbia			
Pride Ormsby Gerben Colantha Julia 1459559, B2-3-18 — U. S. Dairy Division, Washington, D. C. (C.C. 158d)	14652.7	3.9	575.8
Minnesota			
Mabel Bernice North Star 1382350, B4-2-1 — W. S. Moscrip, Lake Elmo, Minn. (C.C. 160d)	18300.6	3.4	617.6
Pennsylvania			
Sir Homestead Pontiac Beets Alaska 1178219, B4-10-25 — W. H. Sheaffer, Huntsdale, Pa. (C.C. 182d)	18877.0	3.8	726.1
Bell Farm Lenora Ozone 1310472, B3-5-24 — Bell Farms, Coraopolis, Pa. (C.C. 167d)	13633.8	3.7	505.1

YEARLY DIVISION

Kansas			
Topeka Fobes Hengerveld Ormsby 1114822, A4-11-0 — State Hospital, Topeka, Kans.	19380.6	3.9	765.0
Pennsylvania			
Sir Homestead Pontiac Beets Alaska 1178219, B4-10-25 — W. H. Sheaffer, Huntsdale, Pa. (C.C. 242d)	20141.8	3.9	780.0
Texas			
Price K P O P Bertha 1414635, B4-0-15 — Price's Dairy Farm, Vinton, Tex. (C.C. 187d)	23233.9	3.7	862.1

NEW STATE LEADERS IN REPORT NO. 9

Ten-Months Division

	Milk	%	Fat
California			
Adohr Stock Farms, Reseda, Calif. (C.C. 157d) — Adohr Stock Farms, Reseda, Calif. (C.C. 157d)			

HOLSTEINS AT DAVENPORT

Seven Springs Farm, Muscatine, Iowa, was Premier Exhibitor and Premier Breeder at the Mississippi Valley Fair and Exposition at Davenport, August 15, winning thirteen blue ribbons, junior and grand champion female and junior champion bull. All the first prizes in groups went to this herd which is owned by Mr. and Mrs. P. H. Naber and family, the family including two outstanding 4-H Clubbers, Robert and Genevieve Naber The junior and grand champion female, an outstanding daughter of Max View Sir Model Fayne, is owned by Robert Naber and was a member of the first prize Get of Sire, and with her twin sister made up the first prize Produce. The Fayette County (Iowa) herd contained the grand champion bull, a son of Tritomia Pietertje Ormsby. Floyd Johnson of Ames, placed the winners in both the open and the 4-H classes. The 4-H show was especially strong, with ten two-year-olds, headed by the heifer that was grand champion of the 4-H show at Waterloo last year and now just ready to calve. The class of 17 heifer calves was headed by Seven Springs Tritomia Ellen, owned by Genevieve Naber, who received a silver loving cup for showing the grand champion of the show.

MICHIGAN STATE FAIR

On account of pressure of many fair reports in this issue, it is necessary to postpone the complete report of the Michigan State Fair Holstein show until our next issue. This year's Michigan Farm and Industrial Fair, put on under private auspices, proved to be a success, and though entries of dairy cattle were limited to Michigan exhibitors, there were nearly 150 head of Holsteins out, and led all other breeds in number. Arbu Farm and Kennels, Oxford, were the largest winners, taking grand championship on their good two-year-old, Arbu Ohio Pride; grand champion female on Valley Home Johanna Darkness, and junior championships on a pair of calves sired by Arbu Ohio Pride. Altogether, Arbu won twelve first prize ribbons in addition to the championships. Red Rose Farms Dairy, of Northville; Lakefield Farms of Clarkston; Henry Bourassa of Linden, were other exhibitors breaking into the blue ribbon column. Complete report next time.

CONTESTS AT WATERLOO

A number of national, district and state contests will be held in connection with the Dairy Cattle Congress at Waterloo, Iowa, this year, October 2 to 8, according to a recent announcement from the management. Leading agricultural colleges and the National 4-H Club Committee are cooperating in planning these contests and the national dairy breed associations and several firms are offering attractive prizes.

The contests by dates are as follows:

Monday, October 2nd — National Collegiate Judging Contest; Iowa 4-H Club Judging Contest.

Tuesday, October 3rd—Vocational High School Dairy Cattle Judging Contest; Iowa 4-H Dairy Demonstration Contest.

Wednesday, October 4th—National 4-H Club Judging Contest; National 4-H Dairy Demonstration Contest.

Thursday, October 5th — National 4-H Club Demonstration Contest.

Friday, October 6th — Inter-state Cow Testers' Judging Contest; Iowa Cow Testing Association Members' Judging Contest.

Frank N. Decker of Syracuse and Clay, N. Y., calls our attention to the fact that both granddams of his herd sire, Posch Donsegis Nemo, have broken state records—one of them a world's record—since he purchased the bull last winter. The dam's dam is Winterthur Boast Ormsby Ganne, who was recently announced as the only cow to produce above 1,000 lbs. fat on twice a day milking; and the sire's dam is Winterthur Ormsby Flua, who has also been recently announced as breaking the Delaware state record for mature cows in Class A of the 305-day division with 829.7 lbs. fat, slightly exceeding the mature 305-day record of Bess Johanna Ormsby. "Fluna," who is a daughter of King of the Ormsbys, finished her year with 872.5 lbs. fat at seven years old. She also has a junior two-year-old record of 808.6 lbs. fat in a year and a senior four-year-old record of 717.8 lbs. fat in 305 days.

THE MATE FOR OUR PROSPECTS

Winterthur Boast Ormsby Dad No. 653729

Sired by a double grandson of "Boast" and from a good record daughter of "Duobess" with production all the way back on both sides.

His 41 Yearly Tested Dams Average
22,125 Lbs. Milk — 824.76 Lbs. Fat — 3.37% Test

We are mating him with daughters of PIETERTJE ORMSBY SEGIS PROSPECT, who is out of one of the twenty-two 800-lb. fat daughters of Sir P. O. M. 37th and sired by a 30,000-lb. son of Carnation Segis Prospect, greatest proven son of the only 37,000-lb. cow.

JUST TWO OR THREE PROSPECT BULLS LEFT UNSOLD

Accredited W. J. Hall, **KINGSFORD FARMS** Blood Tested OSWEGO, N. Y.

The BESSIE-CREATOR Combination

Is Getting Great Results for Us

KING BESSIE KORNDYKE CREATOR is our son of King Bessie Ormsby Pietertje from an outstanding daughter of Creator.

He is one of the finest type sons of his distinguished sire and his calves from our great Ormsby-Posch females—many of them Illinois State Champions or close relatives of State Champions and backed by generations of great production—find a ready sale to head good herds.

Ask Us About BESSIE-CREATOR-ORMSBY-POSCH Blood Lines

RAWLEIGH FARMS THE W. T. RAWLEIGH CO. Freeport, Illinois.

SONS OF ORMSBY PERFECTION

From Good Class B Dams

REASONABLY PRICED—

ORMSBY PERFECTION has 35 A. R. daughters, 8 over 600 lbs. fat and 20 others over 500 lbs. fat, mostly in Class B and many of them in heifer form. He is one of the greatest proven sons of King of the Ormsbys from a 772-lb. fat daughter of Sir Pietertje Ormsby Mercedes. You cannot get closer to the fountain herd.

We have around 75 of his daughters in the herd that will be given every opportunity for development. Come and look the herd over.

FORSGATE FARMS—Jamesburg, N. J.

Herd 6 Years Accredited — Blood Tested for Abortion.

Wisconsin Producers Rank High

Of Wisconsin's 42 State Champions in the regular ages, divisions and classifications, all except six rank among the first 20 in the country—5 rank first in the country, 8 second, 3 third and 5 fourth. Twenty-two different Wisconsin owners developed Wisconsin's 42 State Champions.

WISCONSIN ALSO BREEDS SHOW RING WINNERS

At the recent Illinois State Fair, with Holsteins from eight states in competition, three of the four champions were of Wisconsin breeding and five of the twelve first prize winners were of Wisconsin breeding.

A GOOD PLACE TO BUY PRODUCTION AND SHOW TYPE
Address Inquiries to

Wisconsin Holstein-Friesian Association

Milton H. Button, Sec'y, Madison, Wisconsin

FOR SALE

20 Pure Bred Holstein Cows due to freshen in August and September, from herds which have passed a negative abortion test and eligible for New York. These are cows producing 350 to 500 lbs. fat.

Price $140.00, Per Head f.o.b. Cars.
WAUKESHA COUNTY HOLSTEIN BREEDERS' ASSOCIATION
133 Barstow St. Waukesha, Wis.

Graceland Holstein-Friesians

(ACCREDITED HERD)

Headed by Colantha Sir Pontiac Korndyke 407201, the 5-generation 30-lb. sire. His 23 nearest dams average 30.71 lbs.

Franklin N. Strickland

Providence, Rhode Island

U.S. Soldiers' Home Dairy

Washington, D. C.

Offers for sale from the first accredited herd in the United States, at reasonable prices, bulls ready for service and male calves, son sof GENERAL PIEBE 323266 H. B. MARATHON BESS BURKE 14th 3755364 H. B.; and VEEMAN FOBES PIETJE PONTIAC 338940 H. B.

Bargains in Sons of

Korndyke Lad Mooie Ormsby No. 475021

A show bull that sires show type. He is a son of Ormsby Korndyke Lad Posch from Pearl Mooie Ormsby, 9381lb. three-year-old daughter of Sir P. O. M. 37th from a 1,079-lb. daughter of Ormsby Korndyke Lad.

QUALITY SONS FROM RECORD DAMS
Price $25 and $50

The R. P. Ullmann Farms

Rayclare Herd, Manchester, Mich.

BULL CALVES

Sired by

Ventnor Fobes Ormsby Judge

Whose two nearest dams average 1,350 lbs. butter. These two dams are Bess Johanna Ormsby and Hollyhock Piebe Fobes.

U. S. NAVAL ACADEMY DAIRY

Gambrills, Md.

A Real Foundation Heifer For Someone

Prospect Hazelwood Ormsby Matador is a granddaughter of Matador Segis Ormsby.

Due December 16, 1933 as a three-year-old by a grandson of Matador Segis Ormsby.

On twice-a-day milking — ordinary farm care — drought conditions — in milking herd she produced in 344 days 9,780 lbs. milk, 342 lbs. fat.

Price $250 — f. o. b. Gravette, Ark.

Address
H. P. TOPPING
915 Grand Avenue, Kansas City, Mo.

HILDEBRAND

THE SIGN OF PERFECTION IN

ANIMAL PHOTOGRAPHY

We may be in your locality at an early date

Makers of Pictures that Pay.
Address

Hildebrand Pictures Inc.

56 Taylor St.
Torrington, Conn.

Pedigrees for Every Purpose

There is no factor in selling pure bred cattle more important than good pedigrees. They create buyer confidence and tell the story in the best possible manner!

FOR SALES ANIMALS — The National Ditto De Luxe

A very popular pedigree at new reduced prices:

10 copies per animal	$ 2.25
25 copies per animal	2.75

A NEW HERD REGISTER PEDIGREE

We have designed a new Herd Register from which is making a real hit with the breeders. You can pedigree your entire herd on this form at small cost.

2-color typewritten pedigrees, each	$ 1.00
2-color carbon copies, each	.25
Ring book and index	3.50

SALE CATALOGS

Prices considerably reduced on all styles of sale catalogs. Can give quick service on any size job. Send for samples and prices.

National Pedigree Co.

V. B VYE, Mgr. Box 468, Waukesha, Wis.

Half Price on

PEDIGREES

4-Gen.	Reg. Price	Half Price
1 copy	$1.00	$ .50
3 copies	1.25	.63
12 copies	1.75	.88
25 copies	2.00	1.00
5-gen.		
1 copy	$2.75	$1.37
3 copies	3.00	1.50
12 copies	3.75	1.88
25 copies	4.50	2.25

New Catalog Prices

300 Copies Per Page	
6x9 Catalog,	
1 to a page	$2.60
2 to a page	2.85
7x10 Catalog,	
1 to a page	$3.10
2 to a page	3.75

The above offer effective until further notice. Our pedigrees are edited by experienced compilers from up-to-date files and are complete in every detail.

WISCONSIN LIVESTOCK ADVERTISING CO.

704 Beaver Bldg., Madison, Wis

Pedigree Special

4-gen. 3 color, 8½ by 11, 3 copies $ .80
4-gen. 3 color, 12 by 16, 3 copies 1.20

Sale Catalogs

300 copies 4-gen. ....$1.50 per animal
Compiled and printed complete in our plant.

Sales Managed — Write for Details

BACKUS PEDIGREE CO.

Box E, Mexico, New York

HOLSTEIN PRINTERS
FOR OVER A THIRD OF A CENTURY
THE CORSE PRESS
SANDY CREEK, N.Y.

THE HIGH DOLLAR

FOR YOUR HOLSTEINS WITH

J. E. MACK

FT. ATKINSON, WIS.

Let's Talk Over that Coming Sale

It might be of mutual benefit. Over twenty-five years of successful selling.

GEO. W. BAXTER

418 Euclid Ave. Elmira, N. Y.
"He Who Looks Ahead Gets Ahead."

Richard Murray

Livestock Sales Specialist
60 State Street, Boston, Mass.
Complete Sales Management.
Public or Private Sales.

Holstein Photographers

Make your plans to have pictures taken of your fine cattle while we are traveling through your state this season. Tell us as soon as possible when you would like us to call at your farm, so we may plan our trip to please you. We are at all times prepared to make General Farm Views, too.

LIVE STOCK PHOTO CO.

Union Stock Yards, Chicago, Ill.

Smiles

Atchoo!

"What is the rod of affliction?" the Sunday School teacher asked.

"Goldenrod," shouted the little girl whose mother has hay-fever every fall.—Boston Tarnscript.

We Can Beat 'Em

India has 43,600,000 "untouchables" —outcasts of Hindu society. But have you tried to make a "touch" in your own country!—St. Paul News.

His Pen Stuttered

Editor—"To be quite candid, I can't make out this drawing at all."

Temperamental one — "Drawing! That isn't drawing, that's writing."—Glasgow Evening Citizen.

May Be As Good As New

"Mom," said the little daughter of the grass widow who was planning to marry a grass widower.

"What is it, dear?" asked her mother.

"Do you get this daddy cheaper because he is second hand?" she inquired.—Cincinnati Enquirer.

Ask Him About Swiss Cheese

The visitor was examining the class.

"Can any little boy tell me what a fishnet is made of?" he inquired.

"A lot of little holes tied together with strings," smiled the never-failing bright boy.—Watchman-Examiner.

Mom Was No Prophet

When supper was served Helen refused a second helping of ice cream with a polite but wistful, "No, thank you!"

"Do have some more, dear!" her hostess urged.

"Mother told me to say. 'No, thank you'," Helen explained naively, "but I don't think she could have known how small the first helping was going to be!"—Legion Weekly.

More Gropy Less Soapy

"You children would rather go to a moving picture than to Sunday school?"

"Yes," answered the small girl. "It's darker in the picture theatre and we don't have to have our faces washed." —Cincinnati Enquirer.

Help Wanted

EXPERIENCED FAMILY MAN as foreman for a herd of 100 Guernseys, 220 acres. Feeding, breeding, farm veterinary and crop work. Wife or some of the family to help with the milking. References required. Address Max Morgan, The Fairmont Creamery Co., Moorehead, Minn.

Positions Wanted

A SINGLE MAN with lifetime experience in the breeding feeding and care of purebred Holsteins, including herd records and official testing, wants position for winter or permanent. Good home essential. Now employed, but open for immediate engagement. **Address Box 121, Holstein-Friesian World, Lacona, N. Y.**

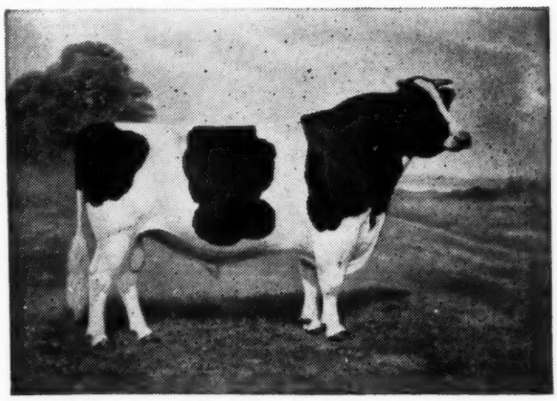

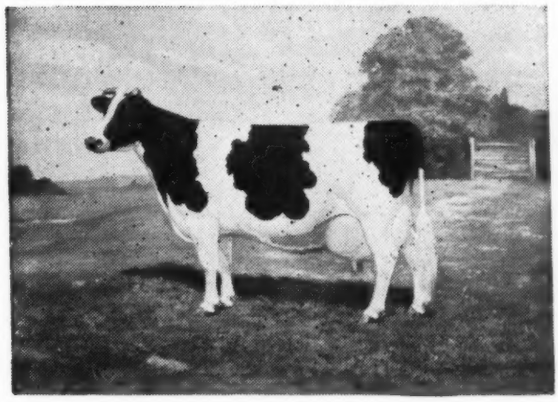

HOLSTEIN MATERIAL for SCHOOLS

Every year we supply hundreds of schools with Holstein material. If you desire to have your local school furnished with Holstein pictures, and Holstein facts, drop us a line or have the teacher write us.

The school package contains a set of true type pictures, a set of champion pictures, and booklets about Holstein cattle and Holstein milk.

Have You Seen Our New Post Cards?

The true type cow on one and the true type bull on the other. Printed in five colors. Send ten cents in stamps for a dozen.

Holstein Milk

Vitality!

The Extension Service
HOLSTEIN-FRIESIAN
ASSOCIATION *of* AMERICA

448 W. Washington Ave. Madison, Wis.

TWO CLASSY BESSIE BULLS

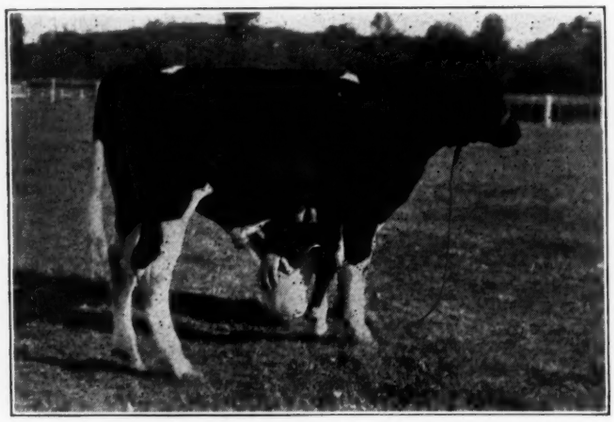

KING BESSIE ORMSBY PIETERTJE 62d
Born Feb. 9, 1933
Sire—"King Bessie"
Dam—Locustdale Delia Hartog Echo
With 1,179 Lbs. Butter at 5 Yrs.

His dam and sire's dam have together made five records averaging:

Butter	1,308.9
Milk	27,473.7
Av. % fat	3.8

Few can equal these averages and his is one of our best King Bessie bulls for show type—really outstanding.

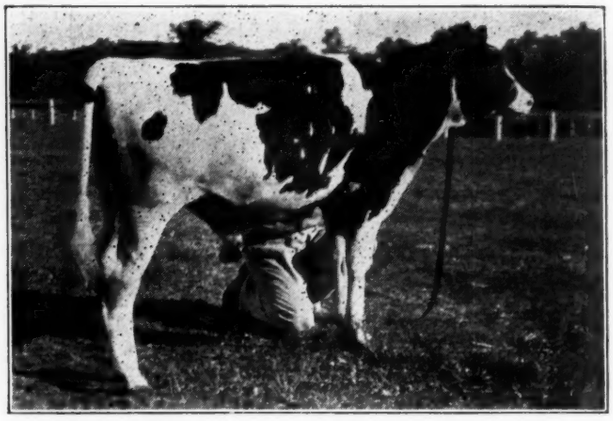

KING BESSIE ORMSBY PRIDE 15th
Born Jan. 16, 1933
Sire—"Pride"
Dam—Bessie Ormsby Gretta
A King Bessie Daughter now making first record.

A double grandson of King Bessie and his dam's dam is a sister to Springbank Snow Countess, giving him a combination of two of the greatest cows the breed has produced.
When his dam completes her record, he will have a splendid average, with production all the way back. A real show bull, too.

Send for Pedigrees and Prices

Either of these bulls will make a herd sire you can be proud to own and both carry a wonderful combination of HIGH TEST, GREAT MILK PRODUCTION AND TOP SHOW TYPE. These characteristics are bred into them so strongly that they are bound to transmit them.

These bulls are only two of a number of very classy Bessie Bulls that are now available at special low prices for immediate sale.

Good Foundation Cows Available

With so many King Bessie daughters coming to milk this winter, we must sell some more of our older cows to make room for them. These are cows with good producing records, bred to our great Bessie bulls and represent some wonderful bargains in real foundation breeding stock.

OUR 1933 BESSIE SHOW HERD is the strongest breeders' show herd ever exhibited and has won us the PREMIER BREEDER BANNER at every show at which we have been represented. Look for reports from these shows in the news columns and see our herd at Waterloo. Just a continuation of the results of the past five years.

IF IN THE MARKET FOR A HERD SIRE OR FOUNDATION FEMALES

It Will Pay You to Visit Elmwood

Or Write Us and We Will Give You Our Best Judgment in Selections

ELMWOOD FARMS

Deerfield, Illinois